Spring 2016 Class Schedule

WALLACE COMMUNITY COLLEGE

Dothan • Eufaula

Web Registration and On Campus Preregistration
Current Students and Special Populations
Preregistration dates:
Wallace Campus in Dothan – Pg. 11 • Sparks Campus in Eufaula – Pg. 35
Registration Current and New Students January 7-8
Late Registration: January 11-12

Classes Begin January 11

Apply Now and Preregister!
www.wallace.edu
Save Time!

Wallace Community College affords equal opportunity to all employees, students, and applicants for admission or employment regardless of race, color, gender, religion, national origin, age, or disability. The College will make reasonable accommodations for persons with disabilities.

This is a tentative class schedule. Wallace Community College reserves the right to make changes to the contents of this publication."

For information regarding Gainful Employment disclosures, you may visit the following link on the Web site: www.wallace.edu/gainful employment

Table of Contents

Web Registration Information 2
Advising and Preregistration 2
Spring 2016 Calendar 3
Graduation Information 3
Financial Aid Calendar 3
Disability Support Services (DSS) 3
Tuition and Fees Chart 4
Book Costs Information 4
Microsoft® Academic Alliance Information 4
Admission and Financial Aid Tips 5
Placement and Challenge Exam Procedures 5
Technology-Based Instruction Information (Online and Hybrid Courses) 6
Online Classes 7-8
Mini-Term Class Schedule 9-10
Spring 2016 Registration Process—Wallace Campus 11
Wallace Campus Class Schedule 12-33
Wallace Campus Map 34
Spring 2016 Registration Process—Sparks Campus 35
Sparks Campus Class Schedule 36-41
Sparks Campus Map 42
Learning Resources Centers Hours 43
STARS Guide Information 43
Bookstore Hours 43
myWCC 44
Student ID Drives 44
Dual Enrollment 45
Book Buy-Back and Bundling Information 45
Final Exam Schedule 46
Computer Lab Printing Policy 46
Workforce Development Classes 47
Adult Education Class Schedule 48
Adult Education Opportunities 49

WEB Registration begins November 10, 7:00 p.m.

Web payment is encouraged for convenience and to avoid waiting in long lines!

Our Web payment process is easy: Students can pay online using Discover®, MasterCard®, or VISA®. Students with scholarships or grants that cover 100% tuition can also clear their charges on the Web.

All students MUST clear Business Office procedures to complete registration. Visit one of our teller windows to make sure you are clear.

Wallace Campus: Grimsley Hall *Sparks Campus: Administration Building*

Advising and Preregistration for Current Students

Disabled students preregister on campus November 9.
Current recipients of VA education benefits preregister on campus November 9.
Graduates preregister on campus November 10.
On-campus preregistration for all other current students is November 17.
Times may vary by location; see pages 11 and 35 for registration details.
Web registration opens for all students November 10 at 7:00 p.m.

Spring 2016 Calendar

January 5 ..... Tuition Deadline for Preregistered Students—4:00 p.m.
January 7-8 ..... Registration for Spring Term
January 11 ..... CLASSES BEGIN
January 11-12 ..... Drop and Add; Late Registration; Late Fee Applies
March 4 ..... Intent to Graduate Forms for Spring Semester 2016 Submission Deadline
March 4 ..... MID-TERM
March 4 ..... Registration for Second Mini-Term; End of First Mini-Term
March 7 ..... Second Mini-Term Begins; Drop and Add for Second Mini-Term
April 21 .....Last Day to Withdraw
April 29-May 5 ..... FINAL EXAMS
May 5 ..... End of Term

Ready to Graduate?

All students planning to graduate Summer term 2016 must file an Intent to Graduate form with the appropriate office by March 4.

Wallace Campus: Admissions and Records Office • Sparks Campus: Student Services Office

Spring 2016 Financial Aid Calendar

December 4	Deadline for advance pay for spring semester GI Bill applicants
January 15	Deadline for submitting **ALL** documents for Federal Pell Grant and SEOG processing to receive checks on **January 25**
January 25	Federal Pell Grant and SEOG checks disbursed by mail/direct deposit After the initial payroll (January 25), checks for late applicants will be disbursed by mail or direct deposit every two weeks.
April 29	Deadline for submitting **ALL** documents for Federal Pell Grant and SEOG processing to receive checks on last day of term, **May 5**
May 5	Federal Pell Grant and SEOG checks disbursed by mail/direct deposit to eligible students who have not received spring term awards

DISABILITY SUPPORT SERVICES (DSS)

Disability Support Services provides reasonable accommodations and services for qualified students with documented disabilities.

What is a disability? What does DSS do?

The Americans with Disabilities Act ,1990, defines a disability as a "mental or physical impairment which substantially limits one or more major life activities." Walking, eating, talking, breathing, writing, listening, and learning are examples of major life activities. If you have a documented impairment, you may be entitled to certain accommodations under the ADA.

What are "reasonable accommodations and services"?

Reasonable accommodations and services may include priority registration, extra time on tests, special seating arrangements, assistance with class notes, and/or alternate format materials (such as tape recorders, large print, or other adaptive technology) which meet the individual needs of the person with the disability.

Wallace Campus
Dr. Thomas Maple, ADA Coordinator
Grimsley Hall, Room 114
Phone: 334-556-2616

Sparks Campus
Earl Bynum, Coordinator of Student Services
Building A, Room 11
Phone: 334-687-3543, Ext. 4270

Tuition and Fees

Effective fall semester 2015, tuition was adjusted to $115 per credit hour. Tuition will be adjusted $2 per credit hour each year thereafter. We encourage you to seek financial aid opportunities, including Pell Grant, Wallace Community College Foundation scholarships, and other avenues for assistance. Our financial aid counselors are ready to assist you.

Still the lowest price in town!

Semester Hours	In-State Tuition	Out-of State Tuition	Bond Surety Fee	Facility Fee	Special Building Fee	Technology Fee	Total In-State Tuition	Total Out-of-State Tuition
1	$115	$230	$1	$9	$8	$9	$142	$257
2	230	460	2	18	16	18	284	514
3	345	690	3	27	24	27	426	771
4	460	920	4	36	32	36	568	1,028
5	575	1,150	5	45	40	45	710	1,285
6	690	1,380	6	54	48	54	852	1,542
7	805	1,610	7	63	56	63	994	1,799
8	920	1,840	8	72	64	72	1,136	2,056
9	1,035	2,070	9	81	72	81	1,278	2,313
10	1,150	2,300	10	90	80	90	1,420	2,570
11	1,265	2,530	11	99	88	99	1,562	2,827
12	1,380	2,760	12	108	96	108	1,704	3,084
13	1,495	2,990	13	117	104	117	1,846	3,341
14	1,610	3,220	14	126	112	126	1,988	3,598
15	1,725	3,450	15	135	120	135	2,130	3,855
16	1,840	3,680	16	144	128	144	2,272	4,112
17	1,955	3,910	17	153	136	153	2,414	4,369
18	2,070	4,140	18	162	144	162	2,556	4,626
19	2,185	4,370	19	171	152	171	2,698	4,883
Total credit hours exceeding 19 must be approved by the Dean, Instructional Affairs.								
20	2,300	4,600	20	180	160	180	2,840	5,140
21	2,415	4,830	21	189	168	189	2,982	5,397
22	2,530	5,060	22	198	176	198	3,124	5,654
23	2,645	5,290	23	207	184	207	3,266	5,911
24	2,760	5,520	24	216	192	216	3,408	6,168

INTERNET CLASSES ARE $115 PER CREDIT HOUR, PLUS FEES.
Tuition and fees are subject to change at the beginning of any term as a result of state budget proration and other factors beyond College control. Out-of-state rates apply to Internet classes.

How much will my books cost?

Find out at www.wallace.edu/ocs

In compliance with the Higher Education Opportunity Act (HR 4137) Section 112 - Textbook Information, Wallace Community College now provides access to textbook pricing information in the online course schedule at the following link: www.wallace.edu/ocs. Simply select the appropriate course(s) and click "submit." A display window will appear with the selected courses listed. Textbook information is available by clicking the "view" link in the "Book" column. No password is required.

Wallace subscribes to Microsoft DreamSpark Premium™

DREAM today. Create tomorrow.
Microsoft DreamSpark

Students pursuing a CIS degree or students currently enrolled in a CIS class can receive full-version Microsoft® software (except Microsoft Office) for less than $35 a package! For more information about this program, contact your CIS instructor/advisor or Kevin Cureton at 334-556-2552 or kcureton@wallace.edu. Microsoft DreamSpark™, https://www.dreamspark.com/, free professional software is available for ANY high school or college student! Get thousands of $$$$ software—FREE!

Admission and Financial Aid Tips

- Starting early is key! This ensures that all paperwork and financial aid are in place in time for registration. You can be admitted in advance.
- Complete an Application for Admission online or by submitting to any Student Affairs location.
- Provide appropriate identification documents to validate citizenship.
- Request transcripts/GED scores from all schools previously attended.
- Ensure that the Admissions and Financial Aid offices have your most current mailing address.
- Check your College e-mail regularly for important announcements.
- Sign and return Admission Agreement, indicating admission status, and provide any other requested documents.
- File early for financial aid! You may apply for federal assistance online by completing the Free Application for Federal Student Aid (FAFSA) at www.fafsa.ed.gov. The College financial aid code is **001018**.
- Check the College Web site at www.wallace.edu for scholarship information.
- Respond promptly to all correspondence from the Financial Aid Office. **Do not wait until registration to finalize your financial aid. It should be complete before you register for classes.**
- Take your placement exam prior to registration.
- Attend scheduled Student Orientation, Advising, and Registration (SOAR) session; meet with your advisor and register for classes.
- Pay tuition by appropriate deadline.

Placement and Challenge Exam Procedures

According to Alabama State Board of Education Policy 802.1, students may challenge English, math, and/or reading ASSET®/COMPASS™ placement scores by retesting one time only if first scores are unsatisfactory. A fee of $8 is charged to retake COMPASS™.

The CIS 146 challenge exam is also available. This exam is administered in the testing center in Grimsley Hall 126 on the Wallace Campus. A list of testing dates and times is available on the College website at www.wallace.edu under Student Services.

The Alabama Community College System Biology Placement Exam is available for students who desire to exempt BIO 103, which is the prerequisite for BIO 201—Anatomy and Physiology I and BIO 220—General Microbiology. A fee of $26.25 is required at registration, prior to biology placement testing. Students may not retest.

Payment forms must be processed in the Business Office or appropriate designated office on each campus. Students must bring a receipt and a federal or state photo identification to the Test Center. For Test Center hours, contact the Wallace Campus at 334-983-3521 (Ext. 2296, 2281, and 2294) or the Sparks Campus at 334-687-3543 (Ext. 4210).

Technology-Based Instruction
Information About Online and Hybrid Classes

Wallace Community College uses Blackboard® to support its online instructional programs. This technology provides students with an opportunity to pursue courses in formats that meet all course requirements while reducing in-class time. Faculty members are able to post course syllabi, contact information, and course content and ensure that students are aware of online activities that require participation, such as communicating with the instructor and other students, completing online assignments and quizzes, and posting course grades. Students must be aware of the requirements for each course in which they are enrolled.

Online and Hybrid Courses with On-Campus Labs

The Internet is used to deliver instruction in the following courses:

- Online courses are delivered over the Internet using Blackboard®. Students will be given the option of completing exams on campus with their instructor or use an approved off campus proctor. It will be the student's responsibility to meet all requirements if the off campus proctor option is chosen.
- Hybrid courses with on-campus meetings meet online for a portion of the course meetings. Students are required to attend scheduled on-campus sessions at the designated campus.
- Online and hybrid courses require use of the Blackboard® system. Students can access the Blackboard® system at courses.wallace.edu.

Requirements and Assistance for Online and Hybrid Courses

- Students desiring to take online courses MUST complete eLearning Training prior to registering for those courses.
- Students should contact the Center for Instructional Excellence if they do not have access to eLearning Training in their Blackboard® course list. The Center for Instructional Excellence can be reached at...
  CTC 127 on the Wallace Campus
  334-556-2464
  cie@wallace.edu

Information on computer requirements, accessing the Blackboard® system, and directions for completing the eLearning Training session can be found at the College distance education home page at http://wallace.edu/future_students/distance_learning.aspx

Online Classes

NOTE: LOG ON TO ALL ONLINE CLASSES FROM THE WALLACE COMMUNITY COLLEGE HOME PAGE

Wallace Community College offers many classes that reduce the amount of time students must physically be on campus. These online and hybrid classes are indicated by "N" or "H" in the section number. Students taking online classes are not required to attend weekly meetings but are required to attend schduled on campus exams or receive approval for using an off campus protor. If the off campus exam proctor option is chosen it is the student's responsibility to complete all required approvals well in advance of the exam date. Hybrid classes require students to attend weekly on-campus meetings throughout the semester.

Students interested in taking online or hybrid classes should carefully consider their learning styles. These classes require students to be self-motivated and able to complete assignments with minimal supervision. Students should also possess strong computer skills. The eLearning training will help ensure that students are ready for online courses. The eLearning training is highly recommended for all students, even those not taking online courses.

How much will my books cost?

Find out at www.wallace.edu/ocs

In compliance with the Higher Education Opportunity Act (HR 4137) Section 112 - Textbook Information, Wallace Community College now provides access to textbook pricing information in the online course schedule at the following link: www.wallace.edu/ocs. Simply select the appropriate course(s) and click "submit." A display window will appear with the selected courses listed. Textbook information is available by clicking the "view" link in the "Book" column. No password is required.

ONLINE CLASSES

Call No.	Course No.		Section	Course Name	Hours	Instructor
ART						
00509	ART	100	1N1	ART APPRECIATION	3	BELL
00511	ART	100	1N2	ART APPRECIATION	3	RAETZKE
00512	ART	100	1N3	ART APPRECIATION	3	RAETZKE
BIOLOGY						
00902	BIO	103	1N1	PRINCIPLES OF BIOLOGY I W/LAB	4	FISCHER
00903	BIO	103	1N2	PRINCIPLES OF BIOLOGY I W/LAB	4	FISCHER
BUSINESS						
01004	BUS	146	1N1	PERSONAL FINANCE	3	RASBERRY
01005	BUS	215	1N1	BUSINESS COMMUNICATION	3	MIMS
01009	BUS	241	1N1	PRINCIPLES OF ACCOUNTING I	3	KAMLEH
01010	BUS	242	1N1	PRINCIPLES OF ACCOUNTING II	3	KAMLEH
01014	BUS	263	1N1	LEGAL & SOCIAL ENVIR BUSINESS	3	GREENE
01016	BUS	271	1N1	BUSINESS STATISTICS I	3	KAMLEH
01018	BUS	275	1N1	PRINCIPLES OF MANAGEMENT	3	KAMLEH
CHILD DEVELOPMENT						
02222	CHD	201	1N1	CHILD GROWTH & DEV PRINCIPLES	3	MURPH
02221	CHD	208	1N1	ADMIN CHILD DEVELOPMENT PROG	3	STAFF
02209	CHD	210	1N1	EXCEPTIONAL YOUNG CHILDREN	3	TROTT
COMPUTER AND INFORMATION SCIENCE						
01402	CIS	113	1N1	SPREADSHEET SOFTWARE APP	3	SANDERS
01415	CIS	146	1N1	MICROCOMPUTER APPLICATIONS	3	LEFAN
01416	CIS	146	1N2	MICROCOMPUTER APPLICATIONS	3	LEFAN
01417	CIS	146	1N3	MICROCOMPUTER APPLICATIONS	3	MCCALLISTER
01424	CIS	280	1N1	NETWORK SECURITY	3	CRUZ-WELLS
CRIMINAL JUSTICE						
01819	CRJ	147	1N1	CONSTITUTIONAL LAW	3	OWEN
01820	CRJ	150	1N1	INTRO TO CORRECTIONS	3	OWEN
01817	CRJ	236	1N1	ADVANCED CRIMINALISTICS	3	MCCARTY
ECONOMICS						
02224	ECO	231	1N1	PRINCIPLES OF MACROECONOMICS	3	SMITH
02228	ECO	232	1N1	PRINCIPLES OF MICROECONOMICS	3	SMITH
ENGLISH						
02776	ENG	101	1N1	ENGLISH COMPOSITION I	3	PADGETT
02721	ENG	101	1N2	ENGLISH COMPOSITION I	3	ESTES
02722	ENG	101	1N3	ENGLISH COMPOSITION I	3	ESTES
02745	ENG	102	1N1	ENGLISH COMPOSITION II	3	STANFORD-BOWERS
02746	ENG	102	1N2	ENGLISH COMPOSITION II	3	STANFORD-BOWERS
02760	ENG	252	1N1	AMERICAN LITERATURE II	3	STANFORD-BOWERS
02765	ENG	262	1N1	ENGLISH LITERATURE II	3	WALLACE
02767	ENG	271	1N1	WORLD LITERATURE I	3	ESTES
02769	ENG	272	1N1	WORLD LITERATURE II	3	BURKETT
HISTORY						
03501	HIS	101	1N1	HISTORY OF WEST CIV I	3	TURNER
03506	HIS	102	1N1	HISTORY OF WEST CIV II	3	DARBY
03514	HIS	201	1N1	UNITED STATES HISTORY I	3	DARBY
03519	HIS	202	1N1	UNITED STATES HISTORY II	3	WOODHAM
03520	HIS	202	1N2	UNITED STATES HISTORY II	3	KELLEY
HUMANITIES						
03602	HUM	102	1N1	INTRO TO HUMANITIES II	3	DIXON

ONLINE CLASSES (CONTINUED)

Call No.	Course No.		Section	Course Name	Hours	Instructor
LEADERSHIP						
38601	LDR	101	1N1	INTRO TO LEADERS:THEORY, CONT	3	SPRY
MATHEMATICS						
37065	MTH	091	1N1	DEVELOPMENTAL ALGEBRA I NOTE: EACH MODULE EXAM WILL BE PROCTORED	4	MEADOWS
37119	MTH	100	1N1	INTERMEDIATE COLLEGE ALGEBRA NOTE: FOUR PROCTORED EXAMS REQUIRED	3	RICH
MUSIC						
05412	MUS	101	1N1	MUSIC APPRECIATION	3	BRYAN
05413	MUS	101	1N2	MUSIC APPRECIATION	3	STROUD
05414	MUS	101	1N3	MUSIC APPRECIATION	3	STROUD
OFFICE ADMINISTRATION						
05902	OAD	101	1N1	BEGINNING KEYBOARDING	3	MIMS
05906	OAD	104	1N1	ADVANCED KEYBOARDING	3	GREENE
05908	OAD	125	1N1	WORD PROC ON MICROCOMPUTER	3	MIMS
05909	OAD	126	1N1	ADVANCED WORD PROCESSING	3	MIMS
PHILOSOPHY						
06406	PHL	206	1N1	ETHICS AND SOCIETY	3	MCCORMICK
PSYCHOLOGY						
06905	PSY	200	1N2	GENERAL PSYCHOLOGY	3	MARTZ
06904	PSY	200	1N1	GENERAL PSYCHOLOGY	3	PAYNE
06906	PSY	200	1N3	GENERAL PSYCHOLOGY	3	OLTMANS
06926	PSY	210	1N2	HUMAN GROWTH & DEVELOPMENT	3	PAYNE
06927	PSY	210	1N3	HUMAN GROWTH & DEVELOPMENT	3	OLTMANS
06925	PSY	210	1N1	HUMAN GROWTH & DEVELOPMENT	3	MARTZ
PHYSICAL SCIENCE						
06503	PHS	112	1N1	PHYSICAL SCIENCE II W/LAB	4	MCCARTY
SOCIOLOGY						
07801	SOC	200	1N1	INTRO TO SOCIOLOGY	3	GRIFFEY
07802	SOC	200	1N2	INTRO TO SOCIOLOGY	3	GRIFFEY

MINI-TERM CLASS SCHEDULE

FIRST MINI-TERM

Call No.	Course No.	Section	Course Name	Hours	Times	Days	Place	Instructor
			Wallace Campus					
AIR CONDITIONING/REFRIGERATION								
00106	ACR 119	1M1	FUND GAS HEATING SYSTEMS	3	07:30A 10:40A	MW	ACR1	HESTER
					11:30A 12:30P	MW	ACR1	
			NOTE: FIRST MINI-TERM - MEETS 1/11-3/4					
00107	ACR 122	1M1	HVACR ELECTRICAL CIRCUITS	3	07:30A 11:40A	TR	ACR1	HESTER
			NOTE: FIRST MINI TERM - MEETS 1/11-3/4					
EMERGENCY MEDICAL SERVICES								
02620	EMS 266	1M1	ADV CV LIFE SUPPORT PROVIDER	1	01:00P 04:50P	W		STINSON
			NOTE: MEETS 1/13, 1/20, 1/27, 2/3					
ENGLISH								
02734	ENG 101	1M1	ENGLISH COMPOSITION I	3	04:30P 07:00P	MW	WH 126	STAFF
			NOTE: FIRST MINI TERM - MEETS 1/11 - 3/4					
ELECTRICAL TECHNOLOGY								
02302	ELT 114	1M1	RESIDENTIAL WIRING METHODS	3	12:30P 04:40P	TR	ELT 1	HANNON
			NOTE: FIRST MINI TERM - MEETS 1/11 - 3/4					
HISTORY								
03502	HIS 101	1M1	HISTORY OF WEST CIV I	3	09:25A 10:40A	MTWR	CY 162	DARBY
			NOTE: FIRST MINI TERM - MEETS 1/11 - 3/4					
INDUSTRIAL SYSTEMS TECHNOLOGY								
09211	INT 113	1M1	MOTOR CONTROLS I	3	11:30A 03:40P	MW	INT 1	HANNON
			NOTE: FIRST MINI TERM - MEETS 1/11 - 3/4					
PSYCHOLOGY								
06922	PSY 200	1M1	GENERAL PSYCHOLOGY	3	08:00A 09:15A	MTWR	CY 153	STAFF
			NOTE: FIRST MINI TERM - MEETS 1/11 - 3/4					

MINI-TERM CLASS SCHEDULE

SECOND MINI-TERM

Call No.	Course No.	Section	Course Name	Hours	Times	Days	Place	Instructor
			Wallace Campus					
AIR CONDITIONING/REFRIGERATION								
00108	ACR 148	2M1	HEAT PUMP SYSTEMS I	3	07:30A 10:40A	MW	ACR1	HESTER
					11:30A 12:30P	MW	ACR1	
			NOTE: SECOND MINI TERM - MEETS 3/7-5/5					
00109	ACR 149	2M1	HEAT PUMP SYSTEMS II	3	07:30A 11:40A	TR	ACR1	HESTER
			NOTE: SECOND MINI TERM - MEETS 3/7-5/5					
ENGLISH								
02756	ENG 102	2M1	ENGLISH COMPOSITION II	3	04:30P 07:00P	MW	WH 126	STAFF
			NOTE: SECOND MINI TERM - MEETS 3/7 - 5/5					
ELECTRICAL TECHNOLOGY								
02304	ELT 115	2M1	RESIDENTIAL WIRING METHODS II	3	12:30P 04:40P	TR	ELT 1	HANNON
			NOTE: SECOND MINI TERM - MEETS 3/7 - 5/5					
HISTORY								
03507	HIS 102	2M1	HISTORY OF WEST CIV II	3	09:25A 10:40A	MTWR	CY 162	DARBY
			NOTE: SECOND MINI TERM - MEETS 3/7 - 5/5					
INDUSTRIAL SYSTEMS TECHNOLOGY								
09212	ILT 213	2MI	MOTOR CONTROLS II	3	11:30A 03:40P	MW	ILT 1	HANNON
			NOTE: SECOND MINI TERM - MEETS 3/7 - 5/5					
MATHMATICS								
37066	MTH 090	2M1	BASIC MATHEMATICS	3	02:25P 03:45P	MTWR	CAS 110	STAFF
			NOTE: SECOND MINI TERM - MEETS 3/7 - 5/5					
37067	MTH 091	2M1	DEVELOPMENTAL ALGEBRA I	4	02:25P 04:05P	MTWR	CAS 110	STAFF
			NOTE: SECOND MINI TERM - MEETS 3/7 - 5/5					
37068	MTH 092	2M1	DEVELOPMENTAL ALGEBRA II	4	02:25P 04:05P	MTWR	CAS 110	STAFF
			NOTE: SECOND MINI TERM - MEETS 3/7 - 5/5					
ORIENTATION								
11221	ORI 101	2MH1	ORIENTATION TO COLLEGE	1	08:00A 11:50A	F	CTC 138	GRANBERRY
			NOTE: SECOND MINI - MEETS 3/4 & 3/11: INTERNET REQUIRED					
PSYCHOLOGY								
06932	PSY 210	2M1	HUMAN GROWTH & DEVELOPMENT	3	08:00A 09:15A	MTWR	CY 156	STAFF
			NOTE: SECOND MINI TERM - MEETS 3/7 - 5/5					

Spring 2016 Registration for the Wallace Campus

Web registration opens for all students November 10 at 7:00 p.m. and continues through January 12.
A $25 late fee applies to all students registering January 11-12.

CURRENTLY ENROLLED STUDENTS

Advising	Currently enrolled students are encouraged to schedule appointments with advisors by **November 6**, for advising and Web authorization. Students who have been authorized for Web registration are encouraged to use the Web registration process at www.wallace.edu, myWCC.	Students uncertain of advisor's name may inquire at Enrollment Services in Grimsley Hall or myWCC.	
Preregistration for Disabled Students		November 9	8:00 a.m. - 4:00 p.m.
Preregistration for Current Recipients of VA Education Benefits		November 9	8:00 a.m. - 4:00 p.m.
Preregistration for Graduates		November 10	8:00 a.m. - 6:30 p.m.
Preregistration for Currently Enrolled Students		November 17	8:00 a.m. - 6:30 p.m.
Tuition	Tuition and fees for preregistered students must be paid by **4:00 p.m., January 5**. After this time, tuition is due on completion of registration.	Students who have preregistered, including those with financial aid, must pay tuition and fees on time. Students may pay tuition at any College location or on the Web. If tuition and fees are not paid by this date, schedules will be voided, and students must reregister **January 7-8** or during late registration, **January 11-12**. A fee of $25 will be charged for late registration.	

CURRENT, TRANSFER, TRANSIENT, AND NEW STUDENTS WHO DID NOT PREREGISTER

Regular Registration	January 7 January 8	8:00 a.m. - 6:30 p.m. 8:00 a.m. - 12:00 p.m.	This registration period is for anyone who did not complete preregistration or who did not pay by **4:00 p.m., January 5.**
Late Registration	January 11-12	8:00 a.m. - 6:30 p.m.	A $25 late fee applies.
Drop and Add	January 11-12	8:00 a.m. - 6:30 p.m.	Report to Grimsley Hall, Room 125, to complete drop and add forms.
Senior Adults	January 11	8:00 a.m. - 6:30 p.m.	Students who have not applied for admission and continuing students should report to Enrollment Services in Grimsley Hall.

NEW STUDENTS

Student Orientation, Advising, and Registration (SOAR)	New student advising and preregistration sessions will be scheduled by Admissions and Records personnel via letter of invitation.
Placement Testing	Placement tests are required for all new students unless they meet exemption criteria as stated in the College catalog. Placement tests will be scheduled by Admissions and Records personnel by letter of invitation. Prior to the scheduled test date, the student must complete an Application for Admission. Students must bring a valid driver license or state-issued identification card to the testing session and may also bring a calculator. Students who desire to improve placement scores may contact the Counseling Office at 334-556-2296. An $8 fee will be charged for retesting.
Tuition Payment	Tuition and fees are calculated on completion of advising and preregistration. Students have the option of paying tuition and fees anytime **before 4:00 p.m., Janaury 5**. Students who preregister but fail to pay tuition and fees by the noted deadline will be removed from the computer and are at risk of losing their class selections. If you are dropped for nonpayment, you must reregister **January 7-8** or during late registration, **January 11-12**. A fee of $25 is required for late registration, **January 11-12**. All students, including those with scholarships and financial aid, must clear Business Office procedures to complete registration.

WALLACE CAMPUS CLASS SCHEDULE

How much will my books cost?

Find out at www.wallace.edu/ocs

In compliance with the Higher Education Opportunity Act (HR 4137) Section 112 - Textbook Information, Wallace Community College now provides access to textbook pricing information in the online course schedule at the following link: www.wallace.edu/ocs. Simply select the appropriate course(s) and click "submit." A display window will appear with the selected courses listed. Textbook information is available by clicking the "view" link in the "Book" column. No password is required.

Call No.	Course No.	Section	Course Name	Hours	Times		Days	Place	Instructor
AIR CONDITIONING/REFRIGERATION									
00106	ACR 119	1M1	FUND GAS HEATING SYSTEMS	3	07:30A	10:40A	MW	ACR 1	HESTER
					11:30A	12:30P	MW	ACR 1	
			NOTE: FIRST MINI-TERM - MEETS 1/11-3/4						
00107	ACR 122	1M1	HVACR ELECTRICAL CIRCUITS	3	07:30A	11:40A	TR	ACR 1	HESTER
			NOTE: FIRST MINI TERM - MEETS 1/11-3/4						
00110	ACR 132	1	RESIDENTIAL AIR CONDITIONING	3	01:30P	03:35P	MW	ACR 1	HESTER
00108	ACR 148	2M1	HEAT PUMP SYSTEMS I	3	07:30A	10:40A	MW	ACR 1	HESTER
					11:30A	12:30P	MW	ACR 1	
			NOTE: SECOND MINI TERM - MEETS 3/7-5/5						
00109	ACR 149	2M1	HEAT PUMP SYSTEMS II	3	07:30A	11:40A	TR	ACR 1	HESTER
			NOTE: SECOND MINI TERM - MEETS 3/7-5/5						
ART									
00501	ART 100	1	ART APPRECIATION	3	09:25A	10:40A	MW	CY 110	SCHMIDT
00502	ART 100	2	ART APPRECIATION	3	01:00P	02:15P	MW	CY 110	SCHMIDT
00503	ART 100	3	ART APPRECIATION	3	02:25P	03:40P	MW	CY 110	SCHMIDT
00506	ART 100	4	ART APPRECIATION	3	09:25A	10:40A	TR	CY 110	BELL
00507	ART 100	5	ART APPRECIATION	3	10:50A	12:05P	TR	CY 110	BELL
00508	ART 100	6	ART APPRECIATION	3	01:45P	03:00P	TR	CY 110	BELL
00505	ART 100	501	ART APPRECIATION	3	05:45P	07:00P	MW	CY 110	SCHMIDT
00509	ART 100	1N1	ART APPRECIATION	3	TBA		TBA		BELL
			NOTE: INTERNET COURSE						
00511	ART 100	1N2	ART APPRECIATION	3	TBA		TBA		RAETZKE
			NOTE: INTERNET COURSE						
00512	ART 100	1N3	ART APPRECIATION	3	TBA		TBA		RAETZKE
			NOTE: INTERNET COURSE						
00517	ART 113	1	DRAWING I W/LAB	3	02:25P	03:40P	MW	CY 117	BELL
			NOTE: LAB TBA						
00514	ART 114	1	DRAWING II W/LAB	3	02:25P	03:40P	MW	CY 117	BELL
			NOTE: LAB TBA						
00518	ART 175	1	DIGITAL PHOTOGRAPHY	3	01:45P	03:00P	TR	CY 118	SCHMIDT
			NOTE: LAB TBA						
00520	ART 203	1	ART HISTORY I	3	10:50A	12:05P	TR	CY 118	SCHMIDT
00513	ART 233	1	PAINTING I W/LAB	3	01:00P	02:15P	MW	CY 117	BELL
			NOTE: LAB TBA						
00516	ART 234	1	PAINTING II W/LAB	3	01:00P	02:15P	MW	CY 117	BELL
			NOTE: LAB TBA						
00519	ART 275	1	ADVANCED DIGITAL PHOTOGRAPHY	3	01:45P	03:00P	TR	CY 118	SCHMIDT
AUTOMOTIVE TECHNOLOGY									
00607	ASE 112	2	ELECTRICAL FUNDAMENTALS	3	03:00P	05:05P	MW	ASE 1	ODOM
00603	ASE 122	1	STEERING AND SUSPENSION	3	08:15A	10:15A	T	ASE 2	ODOM
					10:25A	12:25P	T	ASE 2	
					12:55P	02:45P	T	ASE 2	
00604	ASE 133	1	MOTOR VEHICLE AIR CONDITIONING	3	08:15A	10:15A	R	ASE 2	ODOM
					10:25A	12:25P	R	ASE 2	
					12:55P	02:45P	R	ASE 2	
00601	ASE 162	1	ELECTRICAL AND ELECTRONIC SYST	3	09:25A	10:50A	M	ACR 2	ODOM
					11:50A	02:35P	M	ASE 2	
00602	ASE 239	1	ENGINE PERFORMANCE	3	09:25A	10:50A	W	ASE 1	ODOM
					11:20A	01:20P	W	ASE 1	
					01:30P	02:15P	W	ASE 1	

Call No.	Course No.	Section	Course Name	Hours	Times		Days	Place	Instructor
00606	ASE 281	1	SPECIAL TOPICS	3	08:00A	10:00A	R	ASE LAB	ODOM
					10:10A	11:50A	R	ASE LAB	
					12:20P	01:40P	R	ASE LAB	
			NOTE: FOR STUDENTS UNABLE TO CO-OP. INSTRUCTOR APPROVAL						
00605	ASE 291	1	CO-OP	3	TBA		TBA		ODOM
			NOTE: INSTRUCTOR APPROVAL REQUIRED						
38402	WKO 106	1	WORKPLACE SKILLS	3	08:00A	09:15A	MW	CRJ 104	LOGAN
			NOTE: FOR ASE STUDENTS ONLY						
38403	WKO 106	2	WORKPLACE SKILLS	3	12:15P	01:30P	TR	CRJ 104	LOGAN
			NOTE: FOR ASE STUDENTS ONLY						
BIOLOGY									
00904	BIO 103	H1	PRINCIPLES OF BIOLOGY I W/LAB	4	10:50A	11:50A	TR	S 102	BRADLEY
			NOTE: HYBRID COURSE; INTERNET LECTURE/WALLACE CAMPUS LAB						
00905	BIO 103	1	PRINCIPLES OF BIOLOGY I W/LAB	4	08:00A	10:15A	MW	S 102	BRADLEY
00906	BIO 103	2	PRINCIPLES OF BIOLOGY I W/LAB	4	08:00A	10:15A	TR	S 200	TOLAR
00907	BIO 103	3	PRINCIPLES OF BIOLOGY I W/LAB	4	08:30A	10:45A	MW	S 101	DANNER
00908	BIO 103	4	PRINCIPLES OF BIOLOGY I W/LAB	4	10:50A	01:05P	TR	S 200	TOLAR
00909	BIO 103	5	PRINCIPLES OF BIOLOGY I W/LAB	4	10:50A	01:05P	TR	S L1	SONANSTINE
00910	BIO 103	6	PRINCIPLES OF BIOLOGY I W/LAB	4	11:30A	01:45P	MW	S 100	FISCHER
00911	BIO 103	7	PRINCIPLES OF BIOLOGY I W/LAB	4	12:15P	02:30P	TR	S 102	BRADLEY
00902	BIO 103	1N1	PRINCIPLES OF BIOLOGY I W/LAB	4	TBA		TBA		FISCHER
			NOTE: ONLINE CLASS - FIVE PROCTORED EXAMS						
00903	BIO 103	1N2	PRINCIPLES OF BIOLOGY I W/LAB	4	TBA		TBA		FISCHER
			NOTE: ONLINE CLASS - FIVE PROCTORED EXAMS						
00912	BIO 103	501	PRINCIPLES OF BIOLOGY I W/LAB	4	05:45P	08:00P	TR	S 101	BRANTLEY
00913	BIO 103	502	PRINCIPLES OF BIOLOGY I W/LAB	4	05:45P	08:00P	MW	S 103	WEATHERS
00915	BIO 104	1	PRINCIPLES OF BIOLOGY II W/LAB	4	08:00A	10:45A	TR	S 102	BRADLEY
00916	BIO 104	2	PRINCIPLES OF BIOLOGY II W/LAB	4	01:00P	03:45P	MW	S 102	BRADLEY
00918	BIO 201	H1	HUMAN ANAT&PHYSIOL I W/LAB	4	09:25A	10:40A	MW	S 200	TOLAR
			NOTE: HYBRID COURSE; INTERNET LECTURE/WALLACE CAMPUS LAB						
00919	BIO 201	H2	HUMAN ANAT&PHYSIOL I W/LAB	4	01:45P	03:00P	TR	S 101	DANNER
			NOTE: HYBRID COURSE; INTERNET LECTURE/WALLACE CAMPUS LAB						
00920	BIO 201	H3	HUMAN ANAT&PHYSIOL I W/LAB	4	04:00P	05:15P	MW	S 103	ROBISON
			NOTE: HYBRID COURSE; INTERNET LECTURE/WALLACE CAMPUS LAB						
00921	BIO 201	1	HUMAN ANAT&PHYSIOL I W/LAB	4	08:00A	10:15A	MW	S 100	FISCHER
00922	BIO 201	2	HUMAN ANAT&PHYSIOL I W/LAB	4	08:00A	10:15A	TR	S 103	ROBISON
00923	BIO 201	3	HUMAN ANAT&PHYSIOL I W/LAB	4	08:30A	10:45A	MW	S L1	SONANSTINE
00924	BIO 201	4	HUMAN ANAT&PHYSIOL I W/LAB	4	10:50A	01:05P	TR	S 100	FISCHER
00925	BIO 201	5	HUMAN ANAT&PHYSIOL I W/LAB	4	11:30A	01:45P	MW	S 200	TOLAR
00926	BIO 201	6	HUMAN ANAT&PHYSIOL I W/LAB	4	11:30A	01:45P	MW	S L1	SONANSTINE
00927	BIO 201	7	HUMAN ANAT&PHYSIOL I W/LAB	4	01:00P	03:15P	MW	S 103	ROBISON
00928	BIO 201	501	HUMAN ANAT&PHYSIOL I W/LAB	4	05:45P	08:00P	MW	S 210	MATTHEWS
00930	BIO 202	H1	HUMAN ANAT&PHYSIOL II W/LAB	4	04:00P	05:15P	MW	S 200	TOLAR
			NOTE: HYBRID COURSE; INTERNET LECTURE/WALLACE CAMPUS LAB						
00931	BIO 202	1	HUMAN ANAT&PHYSIOL II W/LAB	4	08:00A	10:15A	TR	S 100	FISCHER
00932	BIO 202	2	HUMAN ANAT&PHYSIOL II W/LAB	4	08:00A	10:15A	TR	S 101	DANNER
00933	BIO 202	3	HUMAN ANAT&PHYSIOL II W/LAB	4	10:50A	01:05P	TR	S 101	DANNER
00934	BIO 202	4	HUMAN ANAT&PHYSIOL II W/LAB	4	11:30A	01:45P	MW	S 101	DANNER
00935	BIO 202	501	HUMAN ANAT&PHYSIOL II W/LAB	4	05:45P	08:00P	MW	S 200	TOLAR
00936	BIO 220	1	GENERAL MICROBIOLOGY W/LAB	4	08:00A	10:45A	MW	S 103	ROBISON
00937	BIO 220	2	GENERAL MICROBIOLOGY W/LAB	4	08:00A	10:45A	TR	S L1	SONANSTINE
00938	BIO 220	3	GENERAL MICROBIOLOGY W/LAB	4	12:15P	03:00P	TR	S 103	ROBISON
00939	BIO 220	4	GENERAL MICROBIOLOGY W/LAB	4	02:25P	05:10P	MW	S L1	SONANSTINE
00940	BIO 220	H501	GENERAL MICROBIOLOGY W/LAB	4	05:45P	07:30P	MW	S L1	SONANSTINE
			NOTE: HYBRID COURSE; INTERNET LECTURE/WALLACE CAMPUS LAB						
BUSINESS									
09601	ACC 129	1	INDIVIDUAL INCOME TAXES	3	10:50A	12:05P	TR	WH 217	KAMLEH
00201	ACT 246	H1	MICROCOMPUTER ACCOUNTING	3	12:15P	01:30P	T	WH 215	RASBERRY
			NOTE: HYBRID COURSE: INTERNET THEORY/WALLACE CAMPUS LAB						
00202	ACT 262	H1	DIRECTED STUDIES	3	10:50A	12:05P	T	WH 215	RASBERRY
			NOTE: HYBRID COURSE; INTERNET THEORY/WALLACE CAMPUS LAB						
01002	BUS 100	1	INTRODUCTION TO BUSINESS	3	10:50A	12:05P	TR	WH 219	BURA
01001	BUS 100	501	INTRODUCTION TO BUSINESS	3	07:10P	08:25P	TR	WH 217	BURA
01003	BUS 146	1	PERSONAL FINANCE	3	08:00A	09:15A	MW	WH 219	DABIT
01014	BUS 146	1N1	PERSONAL FINANCE	3	TBA		TBA		RASBERRY
			NOTE: INTERNET COURSE						

Call No.	Course No.	Section	Course Name	Hours	Times		Days	Place	Instructor
01005	BUS 215	1N1	BUSINESS COMMUNICATION	3	TBA		TBA		MIMS
			NOTE: INTERNET COURSE						
01008	BUS 241	1	PRINCIPLES OF ACCOUNTING I	3	09:25A	10:40A	TR	WH 217	KAMLEH
01007	BUS 241	501	PRINCIPLES OF ACCOUNTING I	3	05:45P	07:00P	MW	WH 219	STAFF
01009	BUS 241	1N1	PRINCIPLES OF ACCOUNTING I	3	TBA		TBA		KAMLEH
			NOTE: INTERNET COURSE						
01010	BUS 242	1N1	PRINCIPLES OF ACCOUNTING II	3	TBA		TBA		KAMLEH
			NOTE: INTERNET COURSE						
01011	BUS 242	H501	PRINCIPLES OF ACCOUNTING II	3	05:45P	07:00P	W	WH 217	KAMLEH
			NOTE: HYBRID COURSE; INTERNET THEORY/WALLACE CAMPUS LAB						
01013	BUS 248	1	MANAGERIAL ACCOUNTING	3	09:25A	10:40A	TR	WH 215	RASBERRY
01015	BUS 263	1	LEGAL & SOCIAL ENVIR BUSINESS	3	08:00A	09:15A	TR	WH 217	STAFF
01014	BUS 263	1N1	LEGAL & SOCIAL ENVIR BUSINESS	3	TBA		TBA		GREENE
			NOTE: INTERNET COURSE						
01016	BUS 271	1N1	BUSINESS STATISTICS I	3	TBA		TBA		KAMLEH
			NOTE: INTERNET COURSE						
01019	BUS 275	501	PRINCIPLES OF MANAGEMENT	3	05:45P	07:00P	TR	WH 219	BARBAREE
01018	BUS 275	1N1	PRINCIPLES OF MANAGEMENT	3	TBA		TBA		KAMLEH
			NOTE: INTERNET COURSE						
CHILD DEVELOPMENT									
02201	CHD 100	1	INTRO TO EARLY CARE & EDUC	3	11:30A	02:00P	M	WH 223	DICKENS
02214	CHD 100	H1	INTRO TO EARLY CARE & EDUC	3	04:00P	05:15P	M	WH 223	DICKENS
			NOTE: HYBRID COURSE; INTERNET THEORY/WALLACE CAMPUS LAB						
02202	CHD 201	H1	CHILD GROWTH & DEV PRINCIPLES	3	09:25A	10:40A	M	WH 223	DICKENS
02204	CHD 202	501	CHILDRENS CREATIVE EXPERIENCE	3	05:45P	07:00P	TR	WH 223	FLEMING
02206	CHD 203	501	CHILDRENS LIT & LANGUAGE DEV	3	07:10P	08:25P	TR	WH 223	FLEMING
02205	CHD 203	1	CHILDRENS LIT & LANGUAGE DEV	3	09:25A	10:40A	TR	WH 223	TROTT
02207	CHD 205	H1	PROGRAM PLANNING FOR ED YOUNG	3	09:25A	10:40A	W	WH 223	DICKENS
			NOTE: HYBRID COURSE; INTERNET THEORY/WALLACE CAMPUS LAB						
02210	CHD 205	H2	PROGRAM PLANNING FOR ED YOUNG	3	04:00P	05:15P	W	WH 223	CORBITT
			NOTE: HYBRID COURSE; INTERNET THEORY/WALLACE CAMPUS LAB						
02215	CHD 206	501	CHILDRENS HEALTH & SAFETY	3	05:45P	07:00P	MW	WH 223	CORBITT
02216	CHD 210	501	EXCEPTIONAL YOUNG CHILDREN	3	07:10P	08:25P	MW	WH 223	CORBITT
02209	CHD 210	1N1	EXCEPTIONAL YOUNG CHILDREN	3	TBA		TBA		TROTT
			NOTE: INTERNET COURSE						
02203	CHD 214	1	FAMILIES/COMMTY EARLY CARE ED	3	10:50A	12:05P	TR	WH 223	TROTT
02208	CHD 215	1	SUPERV PRACT EXPERIENCE	3	TBA		TBA		DICKENS
			NOTE: INSTRUCTOR APPROVAL REQUIRED						
02213	CHD 217	1	MTH/SCI FOR YOUNG CHILDREN	3	11:30A	02:00P	W	WH 223	DICKENS
CHEMISTRY									
01301	CHM 104	H1	INTRO TO INORGANIC CHEMISTRY	4	08:30A	10:00A	TR	S 202	CUTHRIELL-DAWKINS
			NOTE: HYBRID COURSE; INTERNET LECTURE/WALLACE CAMPUS LAB						
01302	CHM 111	H1	COLLEGE CHEMISTRY I W/LAB	4	08:00A	09:15A	MW	S 202	CUTHRIELL-DAWKINS
			NOTE: HYBRID COURSE; INTERNET LECTURE/WALLACE CAMPUS LAB						
01303	CHM 111	1	COLLEGE CHEMISTRY I W/LAB	4	02:25P	03:40P	MTWR	S 202	CUTHRIELL-DAWKINS
01304	CHM 112	1	COLLEGE CHEMISTRY II W/LAB	4	01:00P	02:15P	MTWR	S 202	CUTHRIELL-DAWKINS
COMMUNICATIONS									
11001	COM 103	1	INTRO TECHNICAL ENGLISH II	3	08:00A	09:15A	MW	CAS 132	ROSS
COMPUTER AND INFORMATION SCIENCE									
01401	CIS 113	501	SPREADSHEET SOFTWARE APP	3	05:45P	07:00P	MW	CTC 133	CLENNEY
01403	CIS 117	H1	DATABASE MGT SOFTWARE APP	3	10:50A	12:05P	T	CTC 141	MCDANIEL
			NOTE: HYBRID COURSE; INTERNET THEORY/WALLACE CAMPUS LAB						
01404	CIS 146	1	MICROCOMPUTER APPLICATIONS	3	08:00A	09:15A	MW	CTC 138	MCCALLISTER
01405	CIS 146	2	MICROCOMPUTER APPLICATIONS	3	09:25A	10:40A	MW	CTC 133	PETTY
01406	CIS 146	3	MICROCOMPUTER APPLICATIONS	3	11:30A	12:45P	MW	CTC 133	PETTY
01407	CIS 146	4	MICROCOMPUTER APPLICATIONS	3	11:30A	12:45P	MW	CTC 141	MCDANIEL
01408	CIS 146	5	MICROCOMPUTER APPLICATIONS	3	01:00P	02:15P	MW	CTC 138	MCCALLISTER
01409	CIS 146	6	MICROCOMPUTER APPLICATIONS	3	08:00A	09:15A	TR	CTC 133	PETTY
01410	CIS 146	7	MICROCOMPUTER APPLICATIONS	3	09:25A	10:40A	TR	CTC 141	MCDANIEL
01411	CIS 146	H1	MICROCOMPUTER APPLICATIONS	3	01:00P	02:15P	W	CTC 125	CRUZ-WELLS
			NOTE: HYBRID COURSE; INTERNET THEORY/WALLACE CAMPUS LAB						
01412	CIS 146	501	MICROCOMPUTER APPLICATIONS	3	05:45P	07:00P	MW	CTC 125	CRUZ-WELLS
01413	CIS 146	502	MICROCOMPUTER APPLICATIONS	3	07:10P	08:25P	MW	CTC 133	CLENNEY
01414	CIS 146	503	MICROCOMPUTER APPLICATIONS	3	05:45P	07:00P	TR	CTC 141	MCDANIEL

Call No.	Course No.	Section	Course Name	Hours	Times		Days	Place	Instructor
01415	CIS 146	1N1	MICROCOMPUTER APPLICATIONS	3	TBA		TBA		LEFAN
			NOTE: INTERNET COURSE						
01416	CIS 146	1N2	MICROCOMPUTER APPLICATIONS	3	TBA		TBA		LEFAN
			NOTE: INTERNET COURSE						
01417	CIS 146	1N3	MICROCOMPUTER APPLICATIONS	3	TBA		TBA		MCCALLISTER
			NOTE: INTERNET COURSE						
01436	CIS 146	H2	MICROCOMPUTER APPLICATIONS	3	10:50A	12:05P	R	CTC 141	MCDANIEL
01418	CIS 150	1	INTRO COMPUTER LOGIC/PROGRAM	3	11:30A	12:45P	MW	CTC 138	MCCALLISTER
01419	CIS 151	H1	GRAPHICS FOR THE WWW	3	10:50A	12:05P	T	CTC 133	PETTY
			NOTE: HYBRID COURSE; INTERNET THEORY/WALLACE CAMPUS LAB						
01420	CIS 161	H1	INTRO TO NETWORKING COMMUNICAT	3	10:50A	12:05P	T	CTC 125	CRUZ-WELLS
			NOTE: HYBRID COURSE; INTERNET THEORY/WALLACE CAMPUS LAB						
01421	CIS 171	H1	FUNDAMENTALS OF UNIX/LINUX I	3	09:25A	10:40A	T	CTC 125	CRUZ-WELLS
			NOTE: HYBRID COURSE; INTERNET THEORY/WALLACE CAMPUS LAB						
01422	CIS 208	H1	INTERMEDIATE WEB DEVELOPMENT	3	01:00P	02:15P	W	CTC 141	MCDANIEL
			NOTE: HYBRID COURSE; INTERNET THEORY/WALLACE CAMPUS LAB						
01423	CIS 251	501	C++ PROGRAMMING	3	05:45P	07:00P	TR	CTC 138	MCCALLISTER
01424	CIS 280	1N1	NETWORK SECURITY	3	TBA		TBA		CRUZ-WELLS
			NOTE: INTERNET COURSE						
01425	CIS 282	H1	COMPUTER FORENSICS	3	01:00P	02:15P	M	CTC 125	CRUZ-WELLS
			NOTE: HYBRID COURSE; INTERNET THEORY/WALLACE CAMPUS LAB						
01426	CIS 285	1	OBJECT-ORIENTED PROGRAMMING	3	01:00P	02:15P	MW	CTC 133	PETTY
COSMETOLOGY									
01701	COS 111	1	INTRODUCTION TO COSMETOLOGY	3	09:30A	10:45A	MW	S 206	ELLIOTT
01702	COS 112	13	INTRO TO COSMETOLOGY LAB	3	11:50A	03:35P	MW	COS LAB	ELLIOTT
01703	COS 113	1	THEORY OF CHEMICAL SERVICES	3	09:30A	10:45A	TR	S 209	BENNETT
01704	COS 114	13	CHEMICAL SERVICES LAB	3	10:45A	12:00P	TR	COS LAB	BENNETT
					12:30P	03:00P	TR	COS LAB	
01705	COS 115	1	HAIR COLOR THEORY	3	09:30A	10:45A	TR	CRJ 104	ELLIOTT
01706	COS 116	13	HAIR COLOR LAB	3	11:50A	03:35P	TR	COS LAB	ELLIOTT
01709	COS 117	1	BASIC SPA TECHNIQUES	3	09:30A	10:45A	MW	CRJ 104	LOGAN
01710	COS 118	13	BASIC SPA TECHNIQUES LAB	3	11:50A	03:35P	MW	COS LAB	LOGAN
01707	COS 119	1	BUSINESS OF COSMETOLOGY	3	10:45A	12:00P	TR	S 209	BENNETT
01708	COS 167	13	STATE BOARD REVIEW	3	12:30P	03:25P	TR	COS LAB	ELLIOTT
01711	COS 181	1	SPECIAL TOPICS	3	09:30A	10:45A	MW	S 209	BENNETT
01712	COS 182	13	SPECIAL TOPICS	3	11:50A	03:35P	MW	COS LAB	BENNETT
CRIMINAL JUSTICE									
01802	CRJ 100	1	INTRO TO CRIMINAL JUSTICE	3	09:25A	10:40A	MW	CRJ 103	OWEN
01806	CRJ 140	501	CRIMINAL LAW AND PROCEDURE	3	05:45P	08:15P	M	CRJ 103	BROWN
01810	CRJ 146	501	CRIMINAL EVIDENCE	3	07:10P	08:25P	TR	CRJ 103	METCALF
01820	CRJ 150	1N1	INTRO TO CORRECTIONS	3	TBA		TBA		OWEN
			NOTE: INTERNET COURSE						
01809	CRJ 177	501	CRIMINAL/DEVIANT BEHAVIOR	3	05:45P	07:00P	TR	CRJ 103	BARNES
01822	CRJ 216	501	POLICE ADMINISTRATION	3	05:45P	08:15P	W	CRJ 103	BROWN
01808	CRJ 220	1	CRIMINAL INVESTIGATION	3	04:00P	05:15P	TR	CRJ 103	BARNES
01804	CRJ 227	1	HOMICIDE INVESTIGATION	3	02:25P	03:40P	MW	CRJ 103	OWEN
01817	CRJ 236	1N1	ADVANCED CRIMINALISTICS	3	TBA		TBA		MCCARTY
			NOTE: INTERNET COURSE						
01803	CRJ 237	1	FORENSIC PHOTOGRAPHY	3	11:30A	12:45P	MW	CRJ 103	OWEN
01801	CRJ 238	1	CRIME SCENE INVESTIGATION	3	08:00A	09:15A	MW	CRJ 103	OWEN
01805	CRJ 239	1	ISSUES IN LAW ENFORCEMENT	3	04:00P	05:15P	MW	CRJ 103	BROWN
DATA PROCESSING									
02101	DPT 103	1	INTRO COMPUTER SKILLS II	3	08:00A	09:15A	MW	CTC 141	MCDANIEL
ENGINEERING GRAPHICS AND ANIMATION									
01902	DDT 104	501	BASIC COMPUTER-AIDED DRAFTING	3	05:15P	07:20P	TR	DDT 2	MCCLOUD
01901	DDT 104	1	BASIC COMPUTER-AIDED DRAFTING	3	02:15P	04:20P	MW	DDT 2	JERNIGAN
01903	DDT 111	1	FUND/DRAFTING/DESIGN TECH	3	02:15P	04:20P	TR	DDT 1	JERNIGAN
01904	DDT 127	1	INTERMEDIATE CAD/DESIGN	3	07:20A	09:25A	TR	DDT 2	JERNIGAN
01905	DDT 127	501	INTERMEDIATE CAD/DESIGN	3	05:15P	07:20P	TR	DDT 1	MCCLOUD
01907	DDT 128	501	INTERMEDIATE TECHNICAL DRAWING	3	05:15P	07:20P	MW	DDT 2	JERNIGAN
01906	DDT 128	1	INTERMEDIATE TECHNICAL DRAWING	3	09:30A	11:35A	TR	DDT 2	JERNIGAN
01908	DDT 144	1	BASIC 3D MODELING	3	02:15P	04:20P	MW	DDT 1	JERNIGAN
01909	DDT 144	501	BASIC 3D MODELING	3	07:40P	09:45P	TR	DDT 1	MCCLOUD

Call No.	Course No.	Section	Course Name	Hours	Times		Days	Place	Instructor
01910	DDT 220	1	ADVANCED TECHNICAL DRAWING	3	12:05P	02:10P	MW	DDT 1	JERNIGAN
01911	DDT 220	501	ADVANCED TECHNICAL DRAWING	3	07:40P	09:45P	MW	DDT 1	JERNIGAN
01912	DDT 222	1	ADV ARCHITECTUAL DRAFTING	3	12:05P	02:10P	MW	DDT 2	JERNIGAN
01913	DDT 222	501	ADV ARCHITECTUAL DRAFTING	3	07:40P	09:41P	MW	DDT 2	JERNIGAN
01914	DDT 225	1	STRUCTURAL STEEL DRAFTING	3	12:05P	02:10P	TR	DDT 2	JERNIGAN
01915	DDT 225	501	STRUCTURAL STEEL DRAFTING	3	07:40P	09:45P	MW	DDT 3	JERNIGAN
01916	DDT 231	1	ADVANCED CAD	3	12:05P	02:10P	TR	DDT 1	JERNIGAN
01917	DDT 233	1	INTERMEDIATE 3D MODELING	3	02:15P	04:20P	TR	DDT 2	JERNIGAN
01918	DDT 233	501	INTERMEDIATE 3D MODELING	3	07:40P	09:45P	TR	DDT 2	MCCLOUD
01919	DDT 235	1	SPECIALIZED CAD	3	07:20A	09:25A	MW	DDT 1	JERNIGAN
01920	DDT 236	1	DESIGN PROJECT	3	07:20A	09:25A	TR	DDT 1	JERNIGAN
01921	DDT 237	1	CURRENT TOPICS IN CAD	3	09:30A	11:35A	TR	DDT 1	JERNIGAN
01922	DDT 244	1	ADVANCED 3D MODELING	3	07:20A	09:25A	MW	DDT 2	JERNIGAN
01923	DDT 260	501	PORTFOLIO	3	05:15P	07:20P	MW	DDT 1	JERNIGAN
38002	GRD 101	501	INTRODUCTION TO GRAPHICS	3	05:30P	07:35P	MW	DDT 3	CRAWFORD
ECONOMICS									
02211	ECO 231	H1	RINCIPLES OF MACROECONOMICS	3	12:15P	01:30P	R	WH 219	SMITH
			NOTE: HYBRID COURSE; INTERNET THEORY/WALLACE CAMPUS LAB						
02212	ECO 231	1	PRINCIPLES OF MACROECONOMICS	3	09:25A	10:40A	MW	WH 219	SMITH
02227	ECO 231	2	PRINCIPLES OF MACROECONOMICS	3	09:25A	10:40A	TR	WH 219	SMITH
02224	ECO 231	1N1	PRINCIPLES OF MACROECONOMICS	3	TBA		TBA		SMITH
			NOTE: INTERNET COURSE						
02228	ECO 232	1N1	PRINCIPLES OF MICROECONOMICS	3	TBA		TBA		SMITH
			NOTE: INTERNET COURSE						
02229	ECO 232	1	PRINCIPLES OF MICROECONOMICS	3	02:25P	03:40P	MW	WH 219	SMITH
ELECTRICAL TECHNOLOGY									
02301	ELT 109	1	AC FUNDAMENTALS	3	08:00A	10:05A	TR	ELT 1	HANNON
02302	ELT 114	1M1	RESIDENTIAL WIRING METHODS	3	12:30P	04:40P	TR	ELT 1	HANNON
			NOTE: FIRST MINI TERM - MEETS 1/11 - 3/4						
02304	ELT 115	2M1	RESIDENTIAL WIRING METHODS II	3	12:30P	04:40P	TR	ELT 1	HANNON
			NOTE: SECOND MINI TERM - MEETS 3/7 - 5/5						
EMERGENCY MEDICAL SERVICES									
05701	NUR 000	0	MALPRACTICE INSURANCE	0	TBA		TBA		BUNTIN
			NOTE: FOR ALL DOTHAN CAMPUS LAB/CLINICAL HEALTH STUDENTS						
05702	NUR 001	0	SUBSTANCE ABUSE SCREENING	0	TBA		TBA		BUNTIN
			NOTE: ONLY FOR NEW OR READMITTED DOTHAN CAMPUS HEALTH						
05704	NUR 004	0	BACKGROUND SCREENING	0	TBA		TBA		BUNTIN
			NOTE: ONLY FOR NEW OR READMITTED DOTHAN CAMPUS HEALTH						
02602	EMS 100	1	CARDIO RESUSCITATION I	1	01:00P	05:30P	SU	EMS 111	BURKE
					08:00A	05:30P	SA		
			NOTE: MEETS 1/16 & 1/17 ONLY						
02603	EMS 100	2	CARDIO RESUSCITATION I	1	01:00P	05:30P	SU	EMS 109	FEGGINS
					08:00A	05:30P	SA	EMS 109	
			NOTE: MEETS 1/16 & 1/17 ONLY						
02604	EMS 100	3	CARDIO RESUSCITATION I	1	08:00A	12:30P	F	EMS 109	BURKE
			NOTE: MEETS 1/15, 1/22, 1/29 ONLY						
02605	EMS 100	4	CARDIO RESUSCITATION I	1	02:00P	09:00P	F	EMS 109	BURKE
			NOTE: MEETS 1/15 & 1/22 ONLY						
02606	EMS 100	5	CARDIO RESUSCITATION I	1	02:00P	09:00P	F	EMS 109	STINSON
			NOTE: MEETS 1/15 & 1/22 ONLY						
02607	EMS 100	6	CARDIO RESUSCITATION I	1	01:00P	05:30P	SU	EMS 109	BURKE
					08:00A	05:30P	SA	EMS 109	
			NOTE: MEETS 1/23 & 1/24; MUST SEE INSTRUCTOR BY 1/16						
02608	EMS 100	7	CARDIO RESUSCITATION I	1	01:00P	05:30P	SU	EMS 109	FEGGINS
					08:00A	05:30P	SA	EMS 109	
			NOTE: MEETS 1/23 & 1/24; MUST SEE INSTRUCTOR BY 1/16						
02609	EMS 118	501	EMERGENCY MEDICAL TECHNICIAN	9	05:15P	07:00P	MW	EMS 109	FEGGINS
					05:15P	09:15P	TR	EMS 109	
02610	EMS 119	501	EMERGENCY MED TECHN CLINICAL	1	TBA		TBA		FEGGINS
			NOTE: CLINICAL TBA						
02614	EMS 155	1	ADVANCED EMERGENCY MED TECHNIC	8	08:00A	11:00A	TR	EMS 109	BURKE
					12:00P	02:50P	TR	EMS 109	
02615	EMS 156	1	ADV EMERG MED TECH CLINICAL	2	TBA		TBA		FEGGINS
			NOTE: CLINICAL TIMES TBA						

Call No.	Course No.	Section	Course Name	Hours	Times		Days	Place		Instructor
02616	EMS 245	1	PARAMEDIC MEDICAL EMERGENCIES NOTE: SEE INSTRUCTOR FOR DATES	3	01:00P	03:30P	MTWRF	EMS	107	BURKE
02617	EMS 246	1	PARAMEDIC TRAUMA MANAGEMENT NOTE: SEE INSTRUCTOR FOR DATES	3	08:00A	10:30A	MTWRF	EMS	107	BURKE
02618	EMS 247	1	PARAMEDIC SPECIAL POPULATIONS NOTE: SEE INSTRUCTOR FOR DATES	2	10:40A	12:20P	MTWRF	EMS	107	BURKE
02619	EMS 248	1	PARAMEDIC CLINICAL II NOTE: DATES AND TIMES TBA	3	TBA		TBA			FEGGINS
02620	EMS 266	1M1	ADV CV LIFE SUPPORT PROVIDER NOTE: MEETS 1/13, 1/20, 1/27, 2/3	1	01:00P	04:50P	W			STINSON
ENGLISH										
02701	ENG 092	1	BASIC ENGLISH I	4	09:25A	11:05A	TR	S	105	ROSS
02702	ENG 092	2	BASIC ENGLISH I	4	11:30A	01:10P	MW	S	104	SLOOP
02703	ENG 092	3	BASIC ENGLISH I	4	10:50A	12:30P	TR	WH	130	SLOOP
02704	ENG 092	4	BASIC ENGLISH I	4	08:25A	09:15A	MTWR	WH	124	STANFORD-BOWERS
02705	ENG 092	5	BASIC ENGLISH I	4	10:50A	12:30P	TR	WH	122	WALLACE
02706	ENG 092	6	BASIC ENGLISH I	4	04:00P	05:40P	TR	WH	124	PARKER
02707	ENG 092	501	BASIC ENGLISH I	4	05:45P	07:25P	MW	CAS	132	STAFF
02713	ENG 093	501	BASIC ENGLISH II	4	05:45P	07:25P	TR	WH	124	PARKER
02708	ENG 093	1	BASIC ENGLISH II	4	11:30A	01:10P	MW	WH	124	ADKISON
02709	ENG 093	2	BASIC ENGLISH II	4	10:50A	12:30P	TR	WH	207	ADKISON
02710	ENG 093	4	BASIC ENGLISH II	4	11:30A	01:10P	MW	WH	126	PAYNE
02711	ENG 093	3	BASIC ENGLISH II	4	11:30A	01:10P	MW	WH	120	BURKETT
02712	ENG 093	5	BASIC ENGLISH II	4	12:15P	01:55P	TR	WH	126	PAYNE
02714	ENG 093	6	BASIC ENGLISH II	4	09:25A	11:05A	TR	WH	126	PAYNE
02715	ENG 093	7	BASIC ENGLISH II	4	12:15P	01:55P	TR	S	105	ROSS
02719	ENG 101	1	ENGLISH COMPOSITION I	3	10:50A	12:05P	TR	S	206	CARPENTER
02720	ENG 101	10	ENGLISH COMPOSITION I	3	04:00P	05:15P	MW	WH	130	AXTELL
02723	ENG 101	2	ENGLISH COMPOSITION I	3	11:30A	12:45P	MW	WH	130	BUCHANAN
02724	ENG 101	3	ENGLISH COMPOSITION I	3	10:50A	12:05P	TR	WH	124	BUCHANAN
02725	ENG 101	4	ENGLISH COMPOSITION I	3	10:50A	12:05P	TR	WH	120	BURKETT
02726	ENG 101	5	ENGLISH COMPOSITION I	3	09:25A	10:40A	TR	WH	221	ESTES
02730	ENG 101	6	ENGLISH COMPOSITION I	3	09:25A	10:40A	TR	S	206	CARPENTER
02731	ENG 101	7	ENGLISH COMPOSITION I	3	11:30A	12:45P	MW	S	105	ROSS
02732	ENG 101	8	ENGLISH COMPOSITION I	3	08:00A	09:15A	TR	WH	130	SLOOP
02733	ENG 101	9	ENGLISH COMPOSITION I	3	09:25A	10:40A	TR	WH	130	SLOOP
02734	ENG 101	1M1	ENGLISH COMPOSITION I NOTE: FIRST MINI TERM - MEETS 1/11 - 3/4	3	04:30P	07:00P	MW	WH	126	STAFF
02735	ENG 101	H1	ENGLISH COMPOSITION I NOTE: HYBRID COURSE; INTERNET THEORY/WALLACE CAMPUS LAB	3	04:00P	05:15P	T	WH	221	ESTES
02778	ENG 101	11	ENGLISH COMPOSITION I	3	09:25A	10:40A	MW	WH	120	BUCHANAN
02779	ENG 101	12	ENGLISH COMPOSITION I	3	09:25A	10:40A	MW	CAS	132	ROSS
02727	ENG 101	501	ENGLISH COMPOSITION I	3	05:45P	07:00P	MW	WH	130	AXTELL
02728	ENG 101	502	ENGLISH COMPOSITION I	3	05:45P	07:00P	TR	CAS	132	COSGROVE
02729	ENG 101	503	ENGLISH COMPOSITION I	3	07:10P	08:25P	MW	WH	130	AXTELL
02721	ENG 101	1N2	ENGLISH COMPOSITION I NOTE: INTERNET COURSE	3	TBA		TBA			ESTES
02722	ENG 101	1N3	ENGLISH COMPOSITION I NOTE: INTERNET COURSE	3	TBA		TBA			ESTES
02736	ENG 102	1	ENGLISH COMPOSITION II	3	08:00A	09:15A	MW	WH	120	BUCHANAN
02737	ENG 102	10	ENGLISH COMPOSITION II	3	08:00A	09:15A	MW	WH	221	THOMAS
02738	ENG 102	11	ENGLISH COMPOSITION II	3	10:50A	12:05P	TR	S	104	THOMAS
02739	ENG 102	12	ENGLISH COMPOSITION II	3	09:25A	10:40A	TR	S	104	THOMAS
02740	ENG 102	13	ENGLISH COMPOSITION II	3	01:45P	03:00P	TR	WH	221	THOMAS
02741	ENG 102	14	ENGLISH COMPOSITION II	3	09:25A	10:40A	MW	WH	122	WALLACE
02742	ENG 102	15	ENGLISH COMPOSITION II	3	09:25A	10:40A	TR	WH	122	WALLACE
02743	ENG 102	16	ENGLISH COMPOSITION II	3	09:25A	10:40A	MW	S	109	ETHRIDGE
02744	ENG 102	17	ENGLISH COMPOSITION II	3	11:30A	12:45P	MW	S	109	ETHRIDGE
02747	ENG 102	2	ENGLISH COMPOSITION II	3	01:45P	03:00P	TR	CAS	132	JOHNSON
02748	ENG 102	3	ENGLISH COMPOSITION II	3	11:30A	12:45P	MW	S	106	LAMERE
02749	ENG 102	4	ENGLISH COMPOSITION II	3	01:45P	03:00P	TR	S	106	LAMERE
02750	ENG 102	5	ENGLISH COMPOSITION II	3	10:50A	12:05P	TR	S	106	LAMERE
02752	ENG 102	6	ENGLISH COMPOSITION II	3	12:15P	01:30P	TR	S	106	LAMERE
02753	ENG 102	7	ENGLISH COMPOSITION II	3	02:25P	03:40P	MW	WH	221	PAYNE
02754	ENG 102	8	ENGLISH COMPOSITION II	3	04:00P	05:15P	MW	WH	221	PAYNE
02755	ENG 102	9	ENGLISH COMPOSITION II	3	01:00P	02:15P	MW	WH	219	THOMAS

Call No.	Course No.	Section	Course Name	Hours	Times		Days	Place		Instructor
02756	ENG 102	2M1	ENGLISH COMPOSITION II	3	04:30P	07:00P	MW	WH	126	STAFF
			NOTE: SECOND MINI TERM - MEETS 3/7 - 5/5							
02751	ENG 102	501	ENGLISH COMPOSITION II	3	05:45P	07:00P	MW	WH	221	ADKISON
02745	ENG 102	1N1	ENGLISH COMPOSITION II	3	TBA		TBA			STANFORD-BOWERS
			NOTE: INTERNET COURSE							
02746	ENG 102	1N2	ENGLISH COMPOSITION II	3	TBA		TBA			STANFORD-BOWER
			NOTE: INTERNET COURSE							
02757	ENG 247	1	CREATIVE WRITING II	3	09:25A	10:40A	MW	WH	126	PAYNE
02758	ENG 251	1	AMERICAN LITERATURE I	3	09:25A	10:40A	TR	WH	124	ADKISON
02759	ENG 252	1	AMERICAN LITERATURE II	3	09:25A	10:40A	MW	WH	221	ADKISON
02760	ENG 252	1N1	AMERICAN LITERATURE II	3	TBA		TBA			STANFORD-BOWER
			NOTE: INTERNET COURSE							
02761	ENG 261	1	ENGLISH LITERATURE I	3	01:00P	02:15P	MW	S	106	LAMERE
02763	ENG 262	1	ENGLISH LITERATURE II	3	11:30A	12:45P	MW	WH	122	WALLACE
02762	ENG 261	501	ENGLISH LITERATURE I	3	08:35P	09:50P	TR	WH	120	BROWN
02765	ENG 262	1N1	ENGLISH LITERATURE II	3	TBA		TBA			WALLACE
			NOTE: INTERNET COURSE							
02767	ENG 271	1N1	WORLD LITERATURE I	3	TBA		TBA			ESTES
			NOTE: INTERNET COURSE							
02766	ENG 271	1	WORLD LITERATURE I	3	10:50A	12:05P	TR	WH	221	ESTES
02768	ENG 272	1	WORLD LITERATURE II	3	09:25A	10:40A	TR	WH	120	BURKETT
02769	ENG 272	1N1	WORLD LITERATURE II	3	TBA		TBA			BURKETT
			NOTE: INTERNET COURSE							
02770	ENG 272	501	WORLD LITERATURE II	3	05:45P	07:00P	MW	WH	120	BURKETT
02771	ENG 299	1	DIRECTED STUD IN LANGUAGE/LITE	3	04:00P	05:15P	MW	WH	124	ADKISON
GEOGRAPHY										
03201	GEO 100	1	WORLD REGIONAL GEOGRAPHY	3	10:50A	12:05P	TR	S	109	NORMAN
HEALTH EDUCATION										
03401	HED 224	1	PERSONAL & COMMUNITY HEALTH	3	08:00A	09:15A	MW	S	104	TRAWICK
HISTORY										
03502	HIS 101	1M1	HISTORY OF WEST CIV I	3	09:25A	10:40A	MTWR	CY	162	DARBY
			NOTE: FIRST MINI TERM - MEETS 1/11 - 3/4							
03503	HIS 101	1	HISTORY OF WEST CIV I	3	09:25A	10:40A	TR	CY	163	TURNER
03504	HIS 101	2	HISTORY OF WEST CIV I	3	04:00P	05:15P	TR	CY	162	TURNER
03505	HIS 101	501	HISTORY OF WEST CIV I	3	05:45P	07:00P	MW	CY	162	DARBY
03501	HIS 101	1N1	HISTORY OF WEST CIV I	3	TBA		TBA			TURNER
			NOTE: INTERNET COURSE							
03506	HIS 102	1N1	HISTORY OF WEST CIV II	3	TBA		TBA			DARBY
			NOTE: INTERNET COURSE							
03507	HIS 102	2M1	HISTORY OF WEST CIV II	3	09:25A	10:40A	MTWR	CY	162	DARBY
			NOTE: SECOND MINI TERM - MEETS 3/7 - 5/5							
03508	HIS 102	1	HISTORY OF WEST CIV II	3	02:25P	03:40P	MW	CY	162	DARBY
03509	HIS 102	2	HISTORY OF WEST CIV II	3	04:00P	05:15P	MW	CY	163	WOODHAM
03510	HIS 102	3	HISTORY OF WEST CIV II	3	10:50A	12:05P	TR	CY	162	TURNER
03511	HIS 102	4	HISTORY OF WEST CIV II	3	12:15P	01:30P	TR	CY	163	STAFF
03512	HIS 102	501	HISTORY OF WEST CIV II	3	07:10P	08:25P	MW	CY	162	DARBY
03513	HIS 122	1	WORLD HISTORY II	3	01:45P	03:00P	TR	CY	162	TURNER
03516	HIS 201	1	UNITED STATES HISTORY I	3	01:00P	02:15P	MW	CY	163	WOODHAM
03517	HIS 201	2	UNITED STATES HISTORY I	3	10:50A	12:05P	TR	CY	163	WOODHAM
03518	HIS 201	501	UNITED STATES HISTORY I	3	05:45P	07:00P	TR	CY	162	STAFF
03514	HIS 201	1N1	UNITED STATES HISTORY I	3	TBA		TBA			DARBY
03524	HIS 202	501	UNITED STATES HISTORY II	3	7:10P	08:25P	TR	CY	162	STAFF
03519	HIS 202	1N1	UNITED STATES HISTORY II	3	TBA		TBA			WOODHAM
			NOTE: INTERNET COURSE							
03520	HIS 202	1N2	UNITED STATES HISTORY II	3	TBA		TBA			KELLEY
			NOTE: INTERNET COURSE							
03522	HIS 202	1	UNITED STATES HISTORY II	3	08:00A	09:15A	TR	CY	163	WOODHAM
03523	HIS 202	2	UNITED STATES HISTORY II	3	02:25P	03:40P	MW	CY	111	KELLEY
03525	HIS 299	1	DIRECTED STUDIES IN HISTORY	3	11:30A	12:45P	MW	CY	163	WOODHAM
03526	HIS 299	H1	DIRECTED STUDIES IN HISTORY	3	12:15P	01:30P	T	CY	111	KELLEY
			NOTE: HYBRID COURSE; INTERNET THEORY/WALLACE CAMPUS LAB							
HUMANITIES										
03601	HUM 101	1	INTRO TO HUMANITIES	3	11:30A	12:45P	MW	WH	221	ESTES

Call No.	Course No.	Section	Course Name	Hours	Times		Days	Place	Instructor
INDUSTRIAL SYSTEMS TECHNOLOGY									
09207	INT 103	1	AC FUNDAMENTALS	3	08:00A	10:05A	MW	INT 1	HANNON
09204	INT 105	1	INTRO PROCESS TECHNOLOGY	3	08:00A	10:05A	TR	INT 1	BANKS
09208	INT 113	1M1	INDUSTRIAL MOTOR CONTROLS I	3	11:30A	01:35P	MW	INT 1	HANNON
			NOTE: FIRST MINI TERM - MEETS 1/11 - 3/4						
09212	INT 213	2M1	MOTOR CONTROLS II	3	11:30	03:40	MW	INT 1	HANNON
			NOTE: SECOND MINI TERM - MEETS 3/7-5/5						
09205	INT 221	1	DC FUNDAMENTALS	3	10:15A	12:20P	TR	INT 1	BANKS
09206	INT 222	1	SPECIAL TOPICS	3	01:00P	03:05P	TR	INT 1	BANKS
LEADERSHIP									
38601	LDR 101	1N1	INTRO TO LEADERS:THEORY, CONT	3	TBA		TBA		SPRY
MATHEMATICS									
37017	MTH 080	1	MATHEMATICS LABORATORY	1	08:45A	09:15A	MW	CAS 109	COBB
			NOTE: MUST ALSO REGISTER FOR MTH098-1						
37002	MTH 090	1	BASIC MATHEMATICS	3	08:00A	10:50A	SA	CAS 116	MILLER
37005	MTH 090	2	BASIC MATHEMATICS	3	08:00A	09:15A	TR	CAS 110	THOMPSON
37006	MTH 090	3	BASIC MATHEMATICS	3	09:25A	10:40A	MW	CAS 116	LINGO
37007	MTH 090	4	BASIC MATHEMATICS	3	11:30A	12:45P	MW	CAS 116	LINGO
37008	MTH 090	5	BASIC MATHEMATICS	3	01:00P	02:15P	MW	CAS 116	LINGO
37009	MTH 090	6	BASIC MATHEMATICS	3	09:25A	10:40A	TR	CAS 116	COBB
37010	MTH 090	7	BASIC MATHEMATICS	3	12:15P	01:30P	TR	CAS 110	STEVENS
37066	MTH 090	2M1	BASIC MATHEMATICS	3	02:25P	03:40P	MTWR	CAS 110	STAFF
			NOTE: SECOND MINI TERM - MEETS 3/7 - 5/5						
37041	MTH 090	501	BASIC MATHEMATICS	3	05:15P	06:30P	MW	CAS 110	MCINNIS
37046	MTH 090	503	BASIC MATHEMATICS	3	07:10P	08:25P	MW	CAS 116	MILLER
37049	MTH 090	504	BASIC MATHEMATICS	3	07:10P	08:25P	MW	CAS 116	BLISSETT
37052	MTH 090	505	BASIC MATHEMATICS	3	05:15P	06:30P	TR	CAS 116	SKIPPER
37055	MTH 090	506	BASIC MATHEMATICS	3	05:15P	06:30P	TR	CAS 116	GREER
37058	MTH 090	507	BASIC MATHEMATICS	3	07:10P	08:25P	TR	CAS 116	SKIPPER
37061	MTH 090	508	BASIC MATHEMATICS	3	07:10P	08:25P	TR	CAS 116	GREER
37065	MTH 091	1N1	DEVELOPMENTAL ALGEBRA I	4	TBA		TBA		MEADOWS
			NOTE: INTERNET COURSE - EACH MODULE EXAM WILL BE PROCTORED						
37042	MTH 091	501	DEVELOPMENTAL ALGEBRA I	4	05:15P	07:00P	MW	CAS 116	MILLER
37067	MTH 091	2M1	DEVELOPMENTAL ALGEBRA I	4	02:25P	04:05P	MTWR	CAS 110	STAFF
			NOTE: SECOND MINI TERM - MEETS 3/7 - 5/5						
37019	MTH 091	H1	DEVELOPMENTAL ALGEBRA I	4	09:25A	10:40A	MW	CAS 116	COBB
			NOTE: HYBRID COURSE; REQUIRES ONE ADDITIONAL HR PER WEEK						
37011	MTH 091	2	DEVELOPMENTAL ALGEBRA I	4	08:00A	08:50A	MTWR	CAS 116	MEADOWS
37003	MTH 091	1	DEVELOPMENTAL ALGEBRA I	4	08:00A	11:50A	SA	CAS 116	MILLER
37013	MTH 091	3	DEVELOPMENTAL ALGEBRA I	4	08:00A	08:50A	MTWR	CAS 116	MITCHELL
37015	MTH 091	4	DEVELOPMENTAL ALGEBRA I	4	12:15P	02:00P	TR	CAS 116	SNELL
37021	MTH 091	H2	DEVELOPMENTAL ALGEBRA I	4	09:25A	10:40A	MW	CAS 110	RAY
			NOTE: HYBRID COURSE; REQUIRES ONE ADDITIOAL HR PER WEEK						
37023	MTH 091	H3	DEVELOPMENTAL ALGEBRA I	4	11:30A	12:45P	MW	CAS 116	STEVENS
			NOTE: HYBRID COURSE; REQUIRES ONE ADDITIONAL HR PER WEEK						
37025	MTH 091	H4	DEVELOPMENTAL ALGEBRA I	4	11:30A	12:45P	MW	CAS 110	RAY
			NOTE: HYBRID COURSE; REQUIRES ONE ADDITIONAL HR PER WEEK						
37027	MTH 091	H5	DEVELOPMENTAL ALGEBRA I	4	08:00A	09:15A	MW	CAS 110	CRIBBS
			NOTE: HYBRID COURSE; REQUIRES ONE ADDITIONAL HR PER WEEK						
7029	MTH 091	H6	DEVELOPMENTAL ALGEBRA I	4	12:15P	01:30P	TR	CAS 116	COBB
			NOTE: HYBRID COURSE; REQUIRES ONE ADDITIONAL HR PER WEEK						
37031	MTH 091	H7	DEVELOPMENTAL ALGEBRA I	4	02:25P	03:40P	MW	CAS 116	SNELL
			NOTE: HYBRID CORUSE; REQUIRES ONE ADDITIONAL HR PER WEEK						
37033	MTH 091	H8	DEVELOPMENTAL ALGEBRA I	4	10:50A	12:05P	TR	CAS 110	CRIBBS
			NOTE: HYBRID COURSE; REQUIRES ONE ADDITIONAL HR PER WEEK						
37035	MTH 091	H9	DEVELOPMENTAL ALGEBRA I	4	09:25A	10:40A	TR	CAS 116	CRIBBS
			NOTE: HYBRID COURSE; REQUIRES ONE ADDITIONAL HR PER WEEK						
37037	MTH 091	H10	DEVELOPMENTAL ALGEBRA I	4	09:25A	10:40A	TR	CAS 110	RAY
			NOTE: HYBRID COURSE; REQUIRES ONE ADDITIONAL HR PER WEEK						
37039	MTH 091	H11	DEVELOPMENTAL ALGEBRA I	4	10:50A	12:05P	TR	CAS 116	MITCHELL
			NOTE: HYBRID COURSE; REQUIRES ONE ADDITIONAL HR PER WEEK						
37044	MTH 091	502	DEVELOPMENTAL ALGEBRA I	4	05:15P	07:00P	MW	CAS 116	BLISSETT
37047	MTH 091	503	DEVELOPMENTAL ALGEBRA I	4	07:10P	08:55P	MW	CAS 116	MILLER
37050	MTH 091	504	DEVELOPMENTAL ALGEBRA I	4	07:10P	08:55P	MW	CAS 116	BLISSETT
37053	MTH 091	505	DEVELOPMENTAL ALGEBRA I	4	05:15P	07:00P	TR	CAS 116	SKIPPER
37056	MTH 091	506	DEVELOPMENTAL ALGEBRA I	4	05:15P	07:00P	TR	CAS 116	GREER
37059	MTH 091	507	DEVELOPMENTAL ALGEBRA I	4	07:10P	08:55P	TR	CAS 116	SKIPPER

Call No.	Course No.	Section	Course Name	Hours	Times		Days	Place	Instructor
37062	MTH 091	508	DEVELOPMENTAL ALGEBRA I	4	07:10P	08:55P	TR	CAS 116	GREER
37040	MTH 092	H11	DEVELOPMENTAL ALGEBRA II	4	10:50A	12:05P	TR	CAS 116	MITCHELL
			NOTE: HYBRID COURSE; REQUIRES ONE ADDITIONAL HR PER WEEK						
37038	MTH 092	H10	DEVELOPMENTAL ALGEBRA II	4	09:25A	10:40A	TR	CAS 110	RAY
			NOTE: HYBRID COURSE; REQUIRES ONE ADDITIONAL HR PER WEEK						
37036	MTH 092	H9	DEVELOPMENTAL ALGEBRA II	4	09:25A	10:40A	TR	CAS 116	CRIBBS
			NOTE: HYBRID COURSE; REQUIRES ONE ADDITIONAL HR PER WEEK						
37034	MTH 092	H8	DEVELOPMENTAL ALGEBRA II	4	10:50A	12:05P	TR	CAS 110	CRIBBS
			NOTE: HYBRID COURSE; REQUIRES ONE ADDITIONAL HR PER WEEK						
37032	MTH 092	H7	DEVELOPMENTAL ALGEBRA II	4	02:25P	03:40P	MW	CAS 116	SNELL
			NOTE: HYBRID COURSE; REQUIRES ONE ADDITIONAL HR PER WEEK						
37030	MTH 092	H6	DEVELOPMENTAL ALGEBRA II	4	12:15P	01:30P	TR	CAS 116	COBB
			NOTE: HYBRID COURSE; REQUIRES ONE ADDITIONAL HR PER WEEK						
37028	MTH 092	H5	DEVELOPMENTAL ALGEBRA II	4	08:00A	09:15A	MW	CAS 110	CRIBBS
			NOTE: HYBRID COURSE; REQUIRES ONE ADDITIONAL HR PER WEEK						
37026	MTH 092	H4	DEVELOPMENTAL ALGEBRA II	4	11:30A	12:45P	MW	CAS 110	RAY
			NOTE: HYBRID COURSE; REQUIRES ONE ADDITIONAL HR PER WEEK						
37024	MTH 092	H3	DEVELOPMENTAL ALGEBRA II	4	11:30A	12:45P	MW	CAS 116	STEVENS
			NOTE: HYBRID COURSE; REQUIRES ONE ADDITIONAL HR PER WEEK						
37004	MTH 092	1	DEVELOPMENTAL ALGEBRA II	4	08:00A	11:50A	SA	CAS 116	MILLER
37012	MTH 092	2	DEVELOPMENTAL ALGEBRA II	4	08:00A	08:50A	MTWR	CAS 116	MEADOWS
37014	MTH 092	3	DEVELOPMENTAL ALGEBRA II	4	08:00A	08:50A	MTWR	CAS 116	MITCHELL
37016	MTH 092	4	DEVELOPMENTAL ALGEBRA II	4	12:15P	02:00P	TR	CAS 116	SNELL
37020	MTH 092	H1	DEVELOPMENTAL ALGEBRA II	4	09:25A	10:40A	MW	CAS 116	COBB
			NOTE: HYBRID COURSE; REQUIRES ONE ADDITIONAL HR PER WEEK						
37022	MTH 092	H2	DEVELOPMENTAL ALGEBRA II	4	09:25A	10:40A	MW	CAS 110	RAY
			NOTE: HYBRID COURSE; REQUIRES ONE ADDITIONAL HR PER WEEK						
37068	MTH 092	2M1	DEVELOPMENTAL ALGEBRA II	4	02:25P	04:05P	MTWR	CAS 110	STAFF
			NOTE: SECOND MINI TERM - MEETS 3/7 - 5/5						
37043	MTH 092	501	DEVELOPMENTAL ALGEBRA II	4	05:15P	07:00P	MW	CAS 116	MILLER
37045	MTH 092	502	DEVELOPMENTAL ALGEBRA II	4	05:15P	07:00P	MW	CAS 116	BLISSETT
37048	MTH 092	503	DEVELOPMENTAL ALGEBRA II	4	07:10P	08:55P	MW	CAS 116	MILLER
37051	MTH 092	504	DEVELOPMENTAL ALGEBRA II	4	07:10P	08:55P	MW	CAS 116	BLISSETT
37054	MTH 092	505	DEVELOPMENTAL ALGEBRA II	4	05:15P	07:00P	TR	CAS 116	SKIPPER
37057	MTH 092	506	DEVELOPMENTAL ALGEBRA II	4	05:15P	07:00P	TR	CAS 116	GREER
37060	MTH 092	507	DEVELOPMENTAL ALGEBRA II	4	07:10P	08:55P	TR	CAS 116	SKIPPER
37063	MTH 092	508	DEVELOPMENTAL ALGEBRA II	4	07:10P	08:55P	TR	CAS 116	GREER
37018	MTH 098	1	ELEMENTARY ALGEBRA	3	07:30A	08:45A	MW	CAS 109	COBB
			NOTE: MUST ALSO REGISTER FOR MTH080-1						
37070	MTH 100	1	INTERMEDIATE COLLEGE ALGEBRA	3	08:00A	09:15A	MW	CTC 122	SNELL
37071	MTH 100	2	INTERMEDIATE COLLEGE ALGEBRA	3	09:25A	10:40A	MW	CTC 138	MEADOWS
37072	MTH 100	3	INTERMEDIATE COLLEGE ALGEBRA	3	11:30A	12:45P	MW	CTC 119	SNELL
37073	MTH 100	4	INTERMEDIATE COLLEGE ALGEBRA	3	11:30A	12:45P	MW	WH 207	CRIBBS
37074	MTH 100	5	INTERMEDIATE COLLEGE ALGEBRA	3	01:00P	02:15P	MW	CAS 109	COBB
37075	MTH 100	6	INTERMEDIATE COLLEGE ALGEBRA	3	04:00P	05:15P	MW	CTC 141	BOSTICK
37076	MTH 100	7	INTERMEDIATE COLLEGE ALGEBRA	3	08:00A	09:15A	TR	CTC 119	SNELL
37077	MTH 100	8	INTERMEDIATE COLLEGE ALGEBRA	3	09:25A	10:40A	TR	CTC 138	MEADOWS
37078	MTH 100	9	INTERMEDIATE COLLEGE ALGEBRA	3	10:50A	12:05P	TR	CTC 138	STEVENS
37079	MTH 100	10	INTERMEDIATE COLLEGE ALGEBRA	3	12:15P	01:30P	TR	CAS 109	RAY
37080	MTH 100	501	INTERMEDIATE COLLEGE ALGEBRA	3	05:45P	07:00P	MW	CTC 138	WHITEHEAD
37081	MTH 100	502	INTERMEDIATE COLLEGE ALGEBRA	3	05:45P	07:00P	TR	CAS 109	FORRESTER
37082	MTH 100	503	INTERMEDIATE COLLEGE ALGEBRA	3	07:10P	08:25P	TR	CTC 133	CASEY
37083	MTH 100	504	INTERMEDIATE COLLEGE ALGEBRA	3	06:00P	08:50P	F	CTC 141	SMITH
37084	MTH 103	1	INTRODUCTION TO TECHNICAL MATH	3	08:00A	09:15A	MW	CAS 109	RAY
37085	MTH 110	501	FINITE MATHEMATICS	3	05:45P	07:00P	MW	CTC 141	BOSTICK
37093	MTH 112	501	PRECALCULUS ALGEBRA	3	07:10P	08:25P	MW	CTC 138	WHITEHEAD
37086	MTH 112	1	PRECALCULUS ALGEBRA	3	09:25A	10:40A	MW	CTC 119	STEVENS
37087	MTH 112	2	PRECALCULUS ALGEBRA	3	11:30A	12:45P	MW	CTC 122	MITCHELL
37088	MTH 112	3	PRECALCULUS ALGEBRA	3	01:00P	02:15P	MW	CTC 119	SNELL
37089	MTH 112	4	PRECALCULUS ALGEBRA	3	02:25P	03:40P	MW	CTC 141	BOSTICK
37090	MTH 112	5	PRECALCULUS ALGEBRA	3	08:00A	09:15A	TR	CTC 138	STEVENS
37091	MTH 112	6	PRECALCULUS ALGEBRA	3	12:15P	01:30P	TR	CTC 122	MITCHELL
37092	MTH 112	7	PRECALCULUS ALGEBRA	3	04:00P	05:15P	TR	CTC 133	CASEY
37094	MTH 113	1	PRECALCULUS WITH TRIGONOMETRY	3	01:00P	02:15P	MW	CTC 122	MITCHELL
37095	MTH 113	501	PRECALCULUS WITH TRIGONOMETRY	3	05:45P	07:10P	TR	CTC 133	CASEY
37099	MTH 116	501	MATHEMATICAL APPLICATIONS	3	08:35P	09:50P	MW	CTC 138	WHITEHEAD
37096	MTH 116	1	MATHEMATICAL APPLICATIONS	3	08:00A	09:15A	MW	CTC 119	STEVENS

Call No.	Course No.	Section	Course Name	Hours	Times		Days	Place	Instructor
37097	MTH 116	2	MATHEMATICAL APPLICATIONS	3	09:25A	10:40A	TR	CTC 122	WALLER
37098	MTH 116	3	MATHEMATICAL APPLICATIONS	3	10:50A	12:05P	TR	CTC 122	WALLER
37100	MTH 120	1	CALCULUS AND ITS APPLICATIONS	3	09:25A	10:40A	TR	CTC 119	KINNEY
37101	MTH 125	1	CALCULUS I	4	12:50P	01:45P	MTWR	CTC 117	LEFAN
37102	MTH 126	1	CALCULUS II	4	08:00A	08:55A	MTWR	CTC 117	LEFAN
37103	MTH 227	1	CALCULUS III	4	11:30A	12:25P	MTWR	CTC 117	LEFAN
37104	MTH 265	1	ELEMENTARY STATISTICS	3	10:50A	12:05P	TR	CTC 119	KINNEY
MATHEMATICS - VOCATIONAL									
11101	MAH 101	1	VOCATIONAL/TECHNICAL MATH I	3	07:30A	09:15A	TR	CTC 122	WALLER
MEDICAL ASSISTING									
05701	NUR 000	0	MALPRACTICE INSURANCE	0	TBA		TBA		BUNTIN
			NOTE: FOR ALL DOTHAN CAMPUS LAB/CLINICAL HEALTH STUDENTS						
05702	NUR 001	0	SUBSTANCE ABUSE SCREENING	0	TBA		TBA		BUNTIN
			NOTE: ONLY FOR NEW OR READMITTED DOTHAN CAMPUS HEALTH						
05704	NUR 004	0	BACKGROUND SCREENING	0	TBA		TBA		BUNTIN
			NOTE: ONLY FOR NEW OR READMITTED DOTHAN CAMPUS HEALTH						
04312	MAT 101	1	MEDICAL TERMINOLOGY	3	08:00A	09:15A	TR	MAT 106	YEOMANS
04313	MAT 101	2	MEDICAL TERMINOLOGY	3	01:00P	02:15P	TR	MAT 105	YEOMANS
04304	MAT 102	1	MEDICAL ASSISTING THEORY I	3	01:15P	02:30P	MW	MAT 106	PATTERSON
04307	MAT 111	1	CLIN PROC I/MEDICAL ASSISTANT	3	09:25A	10:40A	MW	MAT 109	PATTERSON
					09:25A	10:15A	TR	MAT 109	
04302	MAT 120	1	MED ADMINISTRATIVE PROCEDURE I	3	11:30A	12:20P	MW	MAT 105	YEOMANS
					10:50A	12:05P	TR	MAT 105	
04308	MAT 122	1	BASIC CONCEPT I PERSONAL REL	3	08:00A	09:15A	MW	MAT 106	ARWOOD
04306	MAT 125	1	LAB PROCED I/MEDICAL ASSISTANT	3	11:30A	12:20P	MW	MAT 108	ARWOOD
					10:50A	12:05P	TR	MAT 108	
04321	MAT 125	2	LAB PROCED I/MEDICAL ASSISTANT	3	01:00P	02:00P	MW	MAT 108	ARWOOD
					01:00P	02:15P	TR	MAT 108	
04309	MAT 128	1	MED LAW/ETHICS FOR MED ASSIST	3	01:15P	02:30P	TR	MAT 106	PATTERSON
04310	MAT 130	1	MEDICAL OFFICE COMMUNICATION	3	08:00A	09:15A	MW	MAT 105	YEOMANS
04315	MAT 200	1	MGMT OF OFFICE EMERGENCIES	2	12:15P	01:05P	TR	MAT 109	PATTERSON
04301	MAT 211	1	CLIN PROC II FOR MED ASSIST	3	11:30A	12:20P	MW	MAT 109	ATTERSON
					10:50A	12:05P	TR	MAT 109	
04303	MAT 215	1	LAB PROC II FOR MED ASSISTANT	3	09:25A	10:40A	MW	MAT 108	ARWOOD
					09:25A	10:15A	TR	MAT 108	
04316	MAT 216	1	MED PHARM FOR MEDICAL OFFICE	4	08:00A	09:15A	MTWR	MAT 109	PATTERSON
04305	MAT 220	1	MEDICAL OFFICE INSURANCE	3	09:25A	10:40A	MW	MAT 105	YEOMANS
					09:25A	10:15A	TR	MAT 105	
04314	MAT 222	1	MEDICAL TRANSCRIPTION I	2	01:00P	02:45P	MW	MAT 107	YEOMANS
04311	MAT 227	1	SP TOPICS IN MEDICAL ASSISTING	1	02:25P	03:15P	T	MAT 105	YEOMANS
04317	MAT 228	1	MED ASSISTANT REVIEW COURSE	1	08:00A	12:00P	F	MAT 106	ARWOOD
			NOTE: MEETS 1/15, 1/22, 4/28, & 4/29 ONLY						
04319	MAT 229	1	MEDICAL ASSISTING PRACTICUM	3	TBA		TBA		ARWOOD
04320	MAT 239	1	PHLEBOTOMY PRACTICUM	3	TBA		TBA		ARWOOD
MUSIC									
05401	MUS 101	1	MUSIC APPRECIATION	3	08:00A	09:15A	MW	CH 424	BRYAN
05402	MUS 101	2	MUSIC APPRECIATION	3	08:00A	09:15A	TR	CH 424	BRYAN
05403	MUS 101	3	MUSIC APPRECIATION	3	09:25A	10:40A	MW	CH 424	STROUD
05404	MUS 101	4	MUSIC APPRECIATION	3	09:25A	10:40A	TR	CH 424	BRYAN
05405	MUS 101	5	MUSIC APPRECIATION	3	10:50A	12:05P	TR	CH 424	HUNTER
05406	MUS 101	6	MUSIC APPRECIATION	3	11:30A	12:45P	MW	CH 424	HUNTER
05407	MUS 101	8	MUSIC APPRECIATION	3	04:00P	05:15P	TR	CH 424	QUINNETT
05408	MUS 101	9	MUSIC APPRECIATION	3	01:45P	03:00P	TR	CH 424	HUNTER
05409	MUS 101	501	MUSIC APPRECIATION	3	05:45P	07:00P	MW	CH 424	SHIRLEY
05416	MUS 101	7	MUSIC APPRECIATION	3	02:25P	03:40P	MW	CH 424	STROUD
05412	MUS 101	1N1	MUSIC APPRECIATION	3	TBA		TBA		BRYAN
			NOTE: INTERNET COURSE						
05413	MUS 101	1N2	MUSIC APPRECIATION	3	TBA		TBA		STROUD
			NOTE: INTERNET COURSE						
05414	MUS 101	1N3	MUSIC APPRECIATION	3	TBA		TBA		STROUD
			NOTE: INTERNET COURSE						
05415	MUS 111	1	MUSIC THEORY I	4	09:25A	10:40A	MW	CH 410	HUNTER
					09:25A	10:25A	TR	CH 410	

Call No.	Course No.	Section	Course Name	Hours	Times		Days	Place		Instructor
MUSIC—APPLIED										
05201	MUP 101	1	PRIVATE PIANO I	2	TBA		TBA	CH	418	QUINNETT
05202	MUP 102	1	PRIVATE PIANO II	2	TBA		TBA	CH	418	QUINNETT
05203	MUP 111	1	PRIVATE VOICE I	2	TBA		TBA	CH	405	STAFF
05204	MUP 112	1	PRIVATE VOICE II	2	TBA		TBA	CH	405	STAFF
05205	MUP 121	1	PRIVATE VIOLIN I	2	TBA		TBA	CH	416	MOLDOVAN
05206	MUP 122	1	PRIVATE VIOLIN II	2	TBA		TBA	CH	416	MOLDOVAN
05207	MUP 133	1	PRIVATE GUITAR I	2	TBA		TBA	CH	414	STROUD
05208	MUP 134	1	PRIVATE GUITAR II	2	TBA		TBA	CH	414	STROUD
05209	MUP 201	1	PRIVATE PIANO III	2	TBA		TBA	CH	418	QUINNETT
05210	MUP 202	1	PRIVATE PIANO IV	2	TBA		TBA	CH	418	QUINNETT
05211	MUP 211	1	PRIVATE VOICE III	2	TBA		TBA	CH	405	STAFF
05212	MUP 212	1	PRIVATE VOICE IV	2	TBA		TBA	CH	405	STAFF
05213	MUP 221	1	PRIVATE VIOLIN III	2	TBA		TBA	CH	416	MOLDOVAN
05214	MUP 222	1	PRIVATE VIOLIN IV	2	TBA		TBA	CH	416	MOLDOVAN
05215	MUP 233	1	PRIVATE GUITAR III	2	TBA		TBA	CH	414	STROUD
05216	MUP 234	1	PRIVATE GUITAR IV	2	TBA		TBA	CH	416	STROUD
MUSIC—ENSEMBLES										
09702	MUL 101	1	CLASS PIANO I	1	10:50A	11:40A	TR	CH	410	QUINNETT
			NOTE: FOR BEGINNING PIANO STUDENTS AND OPEN TO EVERYONE							
09703	MUL 161	1	CLASS FRETTED INSTRUMENTS I	1	01:00P	01:50P	MW	CH	412	STROUD
			NOTE: FOR BEGINNING GUITAR STUDENTS AND OPEN TO EVERYONE							
09704	MUL 170	1	MUSIC WORKSHOP I	1	01:30P	03:10P	R	CH	410	STROUD
			NOTE: REPERTOIRE CLASS							
09706	MUL 171	1	MUSIC WORKSHOP II	1	01:30P	03:20P	R	CH	410	STROUD
			NOTE: REPERTOIRE CLASS							
09707	MUL 180	1	CHORUS I	1	01:00P	02:15P	MW	CH	424	BRYAN
			NOTE: OPEN TO EVERYONE							
09708	MUL 181	1	CHORUS II	1	01:00P	02:15P	MW	CH	424	BRYAN
			NOTE: OPEN TO EVERYONE							
09709	MUL 184	1	JAZZ/SHOW CHOIR I	2	02:00P	03:00P	MW	CH	410	BRYAN
					12:15P	01:15P	TR	CH	424	
			NOTE: REQUIRES PERMISSION FROM BRYAN							
09710	MUL 185	1	JAZZ/SHOW CHOIR II	2	02:00P	03:00P	MW	CH	410	BRYAN
					12:15P	01:15P	TR	CH	424	
			NOTE: REQUIRES PERMISSION FROM BRYAN							
09711	MUL 192	1	INSTRUMENTAL ENSEMBLE I	2	04:00P	05:15P	MW	CH	424	STROUD
			NOTE: OPEN TO EVERYONE							
09712	MUL 193	1	INSTRUMENTAL ENSEMBLE II	2	04:00P	05:15P	MW	CH	424	STROUD
			NOTE: OPEN TO EVERYONE							
09713	MUL 270	1	MUSIC WORKSHOP III	1	01:30P	03:10P	R	CH	410	STROUD
			NOTE: REPERTOIRE CLASS							
09714	MUL 271	1	MUSIC WORKSHOP IV	1	01:30P	03:10P	R	CH	410	STROUD
			NOTE: REPERTOIRE CLASS							
09715	MUL 280	1	CHORUS III	1	01:00P	02:15P	MW	CH	424	BRYAN
			NOTE: OPEN TO EVERYONE							
09716	MUL 281	1	CHORUS IV	1	01:00P	02:15P	MW	CH	424	BRYAN
			NOTE: OPEN TO EVERYONE							
09717	MUL 284	1	JAZZ/SHOW CHOIR III	2	02:00P	03:00P	MW	CH	410	BRYAN
					12:15P	01:15P	TR	CH	424	
			NOTE: REQUIRES PERMISSION FROM BYRAN							
09718	MUL 285	1	JAZZ/SHOW CHOIR IV	2	02:00P	03:00P	MW	CH	410	BRYAN
					12:15P	01:15P	TR	CH	424	
			NOTE: REQUIRES PERMISSION FROM BYRAN							
09719	MUL 292	1	INSTRUMENTAL ENSEMBLE III	2	04:00P	05:15P	MW	CH	424	STROUD
			NOTE: OPEN TO EVERYONE							
09720	MUL 293	1	INSTRUMENTAL ENSEMBLE IV	2	04:00P	05:15P	MW	CH	424	STROUD
			NOTE: OPEN TO EVERYONE							
NURSING—ASSOCIATE DEGREE										
05701	NUR 000	0	MALPRACTICE INSURANCE	0	TBA		TBA			BUNTIN
			NOTE: FOR ALL DOTHAN CAMPUS LAB/CLINICAL HEALTH STUDENTS							
05702	NUR 001	0	SUBSTANCE ABUSE SCREENING	0	TBA		TBA			BUNTIN
			NOTE: ONLY FOR NEW OR READMITTED DOTHAN CAMPUS HEALTH							
05704	NUR 004	0	BACKGROUND SCREENING	0	TBA		TBA			BUNTIN
			NOTE: ONLY FOR NEW OR READMITTED DOTHAN CAMPUS HEALTH							

Call No.	Course No.	Section	Course Name	Hours	Times		Days	Place		Instructor
05705	NUR 005	0	ADN COMPREHENSIVE ASSESSMENT	0	TBA		TBA			SPIVEY
			NOTE: FOR ALL ADN STUDENTS							
05710	NUR 102	ADC1	FUNDAMENTALS OF NURSING	6	09:25A	10:40A	TR	H	105	ANDREWS
					12:15P	02:55P	TR	H	131	
					07:00A	01:00P	F			
			NOTE: CLINICAL: 2/12-4/8							
05711	NUR 102	ADC2	FUNDAMENTALS OF NURSING	6	09:25A	10:40A	TR	H	105	ANDREWS
					12:15P	02:55P	TR	H	131	
					07:00A	01:00P	F			
			NOTE: CLINICAL: 2/12-4/8							
05712	NUR 102	ADC3	FUNDAMENTALS OF NURSING	6	09:25A	10:40A	TR	H	105	ANDREWS
					12:15P	02:55P	TR	H	131	
					07:00A	01:00P	F			
			NOTE: CLINICAL: 2/12-4/8							
05713	NUR 102	ADC4	FUNDAMENTALS OF NURSING	6	09:25A	10:40A	TR	H	105	ANDREWS
					12:15P	02:55P	TR	H	131	
					07:00A	01:00P	F			
			NOTE: CLINICAL: 2/12-4/8							
05714	NUR 102	ADC5	FUNDAMENTALS OF NURSING	6	08:00A	10:40A	MW	H	131	YORK
					08:00A	09:15A	TR	H	105	
					07:00A	01:00P	F			
			NOTE: CLINICAL: 2/12-4/8							
05715	NUR 102	ADC6	FUNDAMENTALS OF NURSING	6	08:00A	10:40A	MW	H	131	YORK
					08:00A	09:15A	TR	H	105	
					07:00A	01:00P	F			
			NOTE: CLINICAL: 2/12-4/8							
05716	NUR 102	ADC7	FUNDAMENTALS OF NURSING	6	08:00A	10:40A	MW	H	131	YORK
					08:00A	09:15A	TR	H	105	
					07:00A	01:00P	F			
			NOTE: CLINICAL: 2/12-4/8							
05717	NUR 102	ADC8	FUNDAMENTALS OF NURSING	6	08:00A	10:40A	MW	H	131	YORK
					08:00A	09:15A	TR	H	105	
					07:00A	01:00P	F			
			NOTE: CLINICAL: 2/12-4/8							
05718	NUR 102	ADC9	FUNDAMENTALS OF NURSING	6	11:30A	02:10P	MW	H	131	YORK
					09:25A	10:40A	TR	H	105	
					07:00A	01:00P	F			
			NOTE: CLINICAL: 2/12-4/8							
05719	NUR 102	ADC10	FUNDAMENTALS OF NURSING	6	11:30A	02:10P	MW	H	131	YORK
					09:25A	10:40A	TR	H	105	
					07:00A	01:00P	F			
			NOTE: CLINICAL: 2/12-4/8							
05720	NUR 102	ADC11	FUNDAMENTALS OF NURSING	6	11:30A	02:10P	MW	H	131	YORK
					09:25A	10:40A	TR	H	105	
					07:00A	01:00P	F			
			NOTE: CLINICAL: 2/12-4/8							
05721	NUR 102	ADC12	FUNDAMENTALS OF NURSING	6	11:30A	02:10P	MW	H	131	YORK
					09:25A	10:40A	TR	H	105	
					07:00A	01:00P	F			
			NOTE: CLINICAL: 2/12-4/8							
05722	NUR 103	AD1	HEALTH ASSESSMENT	1	08:00A	10:40A	M	H	129	WHITLOW
05723	NUR 103	AD2	HEALTH ASSESSMENT	1	12:15P	02:55P	T	H	129	WHITLOW
05724	NUR 103	AD3	HEALTH ASSESSMENT	1	08:00A	10:40A	W	H	129	GODWIN
05725	NUR 103	AD4	HEALTH ASSESSMENT	1	11:30A	02:10P	W	H	129	GODWIN
05726	NUR 104	AD1	INTRODUCTION TO PHARMACOLOGY	1	08:00A	10:40A	W	H	125	HUGHES
05727	NUR 104	AD2	INTRODUCTION TO PHARMACOLOGY	1	12:15P	02:55P	R	H	125	HUGHES
05728	NUR 104	AD3	INTRODUCTION TO PHARMACOLOGY	1	08:00A	10:40A	M	H	125	WYCKOFF
05729	NUR 104	AD4	INTRODUCTION TO PHARMACOLOGY	1	11:30A	02:10P	M	H	125	WYCKOFF
05730	NUR 105	ADC1	ADULT NURSING	8	08:00A	10:40A	MW	H	105	RADNEY
					06:30A	03:00P	T			
					08:00A	09:50A	F	H	105	
			NOTE: CLINICAL: 1/26-4/12							
05731	NUR 105	ADC2	ADULT NURSING	8	08:00A	10:40A	MW	H	105	RADNEY
					06:30A	03:00P	T			
					08:00A	09:50A	F	H	105	
			NOTE: CLINICAL: 1/26-4/12							

Call No.	Course No.	Section	Course Name	Hours	Times		Days	Place		Instructor
05732	NUR 105	ADC3	ADULT NURSING	8	08:00A	10:40A	MW	H	105	RADNEY
					02:30P	10:30P	T			
					08:00A	09:50A	F	H	105	
			NOTE: CLINICAL: 1/26-4/12							
05733	NUR 105	ADC4	ADULT NURSING	8	08:00A	10:40A	MW	H	105	RADNEY
					06:30A	03:00P	T			
					08:00A	09:50A	F	H	105	
			NOTE: CLINICAL: 1/26-4/12							
05734	NUR 105	ADC5	ADULT NURSING	8	08:00A	10:40A	MW	H	105	RADNEY
					06:30A	03:00P	T			
					08:00A	09:50A	F	H	105	
			NOTE: CLINICAL: 1/26-4/12							
05735	NUR 105	ADC6	ADULT NURSING	8	11:30A	02:10P	MW	H	105	JOHNSON
					06:30A	03:00P	T			
					10:00A	11:50A	F	H	105	
			NOTE: CLINICAL: 1/26-4/12							
05736	NUR 105	ADC7	ADULT NURSING	8	11:30A	02:10P	MW	H	105	JOHNSON
					06:30A	03:00P	T			
					10:00A	11:50A	F	H	105	
			NOTE: CLINICAL: 1/26-4/12							
05737	NUR 105	ADC8	ADULT NURSING	8	11:30A	02:10P	MW	H	105	JOHNSON
					06:30A	03:00P	T			
					10:00A	11:50A	F	H	105	
			NOTE: CLINICAL: 1/26-4/12							
05738	NUR 105	ADC9	ADULT NURSING	8	11:30A	02:10P	MW	H	105	JOHNSON
					06:30A	03:00P	T			
					10:00A	11:50A	F	H	105	
			NOTE: CLINICAL: 1/26-4/12							
05739	NUR 105	ADC10	ADULT NURSING	8	11:30A	02:10P	MW	H	105	JOHNSON
					02:30P	10:30P	T			
					10:00A	11:50A	F	H	105	
			NOTE: CLINICAL: 1/26-4/12							
05740	NUR 106	ADC1	MATERNAL & CHILD NURSING	5	08:00A	09:50A	MW	H	123	FULLER
					06:30A	02:00P	R			
			NOTE: CLINICAL: 1/28-2/11, 3/10-3/24							
05741	NUR 106	ADC2	MATERNAL & CHILD NURSING	5	08:00A	09:50A	MW	H	123	FULLER
					06:30A	02:00P	R			
			NOTE: CLINICAL: 2/18-3/3, 4/7-4/21							
05742	NUR 106	ADC3	MATERNAL & CHILD NURSING	5	08:00A	09:50A	MW	H	123	FULLER
					06:30A	02:00P	R			
			NOTE: CLINICAL: 1/28-2/11, 3/10-3/24							
05743	NUR 106	ADC4	MATERNAL & CHILD NURSING	5	08:00A	09:50A	MW	H	123	FULLER
					06:30A	02:00P	R			
			NOTE: CLINICAL: 2/18-3/3, 4/7-4/21							
05744	NUR 106	ADC5	MATERNAL & CHILD NURSING	5	08:00A	09:50A	MW	H	123	FULLER
					02:30P	10:00P	R			
			NOTE: CLINICAL: 2/18-3/3, 4/7-4/21							
05745	NUR 106	ADC6	MATERNAL & CHILD NURSING	5	11:30A	01:20P	MW	H	123	KELLEY
					06:30A	02:00P	R			
			NOTE: CLINICAL: 1/28-2/11, 3/10-3/24							
05746	NUR 106	ADC7	MATERNAL & CHILD NURSING	5	11:30A	01:20P	MW	H	123	KELLEY
					06:30A	02:00P	R			
			NOTE: CLINICAL: 2/18-3/3, 4/7-4/21							
05747	NUR 106	ADC8	MATERNAL & CHILD NURSING	5	11:30A	01:20P	MW	H	123	KELLEY
					06:30A	02:00P	R			
			NOTE: CLINICAL: 1/28-2/11, 3/10-3/24							
05748	NUR 106	ADC9	MATERNAL & CHILD NURSING	5	11:30A	01:20P	MW	H	123	KELLEY
					06:30A	02:00P	R			
			NOTE: CLINICAL: 2/18-3/3, 4/7-4/21							
05749	NUR 106	ADC10	MATERNAL & CHILD NURSING	5	11:30A	01:20P	MW	H	123	KELLEY
					02:30P	10:00P	R			
			NOTE: CLINICAL: 2/18-3/3, 4/7-4/21							
05750	NUR 200	ADC1	LPN ROLE TRANSITION TO ADN	5	08:00A	10:40A	T	H	123	FULLER
					11:30A	04:00P	T	H	123	
					06:30A	02:00P	R			
			NOTE: CLINICAL: 3/10-4/21, LAB: 1/12-3/8							

Call No.	Course No.	Section	Course Name	Hours	Times		Days	Place		Instructor
05751	NUR 200	ADC2	LPN ROLE TRANSITION TO ADN	5	08:00A	10:40A	T	H	123	FULLER
					11:30A	04:00P	T	H	123	
					06:30A	02:00P	R			
			NOTE: CLINICAL: 3/10-4/21, LAB: 1/12-3/18							
05752	NUR 200	ADC3	LPN ROLE TRANSITION TO ADN	5	08:00A	10:40A	T	H	123	FULLER
					11:30A	04:00P	T	H	123	
					02:30P	10:00P	R			
			NOTE: CLINICAL: 3/10-4/21, LAB: 1/12-3/8							
05753	NUR 200	ADC4	LPN ROLE TRANSITION TO ADN	5	08:00A	10:40A	T	H	123	FULLER
					11:30A	04:00P	T	H	123	
					02:30P	10:00P	R			
			NOTE: CLINICAL: 3/10-4/21, LAB: 1/12-3/8							
05763	NUR 201	ADC1	NURSING THRU LIFESPAN I	5	08:00A	10:40A	T	H	131	OWENS
					06:30A	02:00P	R			
					09:00A	11:40A	F			
			NOTE: CLINICAL- 1/21-4/14; SPECT RX2; SIM FX4							
05764	NUR 201	ADC2	NURSING THRU LIFESPAN I	5	08:00A	10:40A	T	H	131	OWENS
					06:30A	02:00P	R			
					09:00A	11:40A	F			
			NOTE: CLINICAL- 1/21-4/14; SPECT RX2; SIM FX4							
05765	NUR 201	ADC3	NURSING THRU LIFESPAN I	5	08:00A	10:40A	T	H	131	OWENS
					06:30A	02:00P	R			
					09:00A	11:40A	F			
			NOTE: CLINICAL- 1/21-4/14; SPECT RX2; SIM FX4							
05766	NUR 201	ADC4	NURSING THRU LIFESPAN I	5	08:00A	10:40A	T	H	131	OWENS
					06:30A	02:00P	R			
					09:00A	11:40A	F			
			NOTE: CLINICAL- 1/21-4/14; SPECT RX2; SIM FX4							
05767	NUR 201	ADC5	NURSING THRU LIFESPAN I	5	12:15P	02:55P	T	H	131	WARD
					06:30A	02:00P	R			
					09:00A	11:40A	F			
			NOTE: CLINICAL- 1/21-4/14; SPECT RX2; SIM FX4							
05768	NUR 201	ADC6	NURSING THRU LIFESPAN I	5	12:15P	02:55P	T	H	131	WARD
					06:30A	02:00P	R			
					09:00A	11:40A	F			
			NOTE: CLINICAL- 1/21-4/14; SPECT5 RX2; SIM FX4							
05769	NUR 201	ADC7	NURSING THRU LIFESPAN I	5	12:15P	02:55P	T	H	131	WARD
					02:30P	10:00P	R			
					09:00A	11:40A	F			
			NOTE: CLINICAL- 1/21-4/14; SPECT RX2; SIME FX4							
05830	NUR 201	ADC8	NURSING THRU LIFESPAN I	5	12:15P	02:55P	T	H	131	WARD
					06:30A	02:30P	R			
					09:00A	11:40A	F			
			NOTE: CLINICAL- 1/21-4/14; SPECT RX2; SIM FX4							
05754	NUR 202	ADC1	NSG THRU LIFESPAN II	6	06:30A	02:30P	M			SAWYER
					08:00A	10:50A	T	RH	116	
					07:30A	03:30P	W			
					07:30A	02:30P	F			
			NOTE: CLINICAL: M 2/1-4/18; WF-MH,OB,SIM,DIAL							
05755	NUR 202	ADC2	NSG THRU LIFESPAN II	6	06:30A	02:30P	M			SAWYER
					08:00A	10:50A	T	RH	116	
					07:30A	03:30P	W			
					07:30A	02:30P	F			
			NOTE: CLINICAL: M 2/1-4/18; WF-MH,OB,SIM,DIAL							
05756	NUR 202	ADC3	NSG THRU LIFESPAN II	6	06:30A	02:30P	M			SAWYER
					08:00A	10:50A	T	RH	116	
					07:30A	03:30P	W			
					07:30A	02:30P	F			
			NOTE: CLINICAL: M 2/1-4/18; WF-MH,OB,SIM,DIAL							
05757	NUR 202	ADC4	NSG THRU LIFESPAN II	6	06:30A	02:30P	M			DANIELS
					08:00A	10:50A	T	RH	116	
					07:30A	05:30P	W			
					07:30A	02:30P	F			
			NOTE: CLINICAL: M 2/1-4/18; WF-MH,OB,SIM,DIAL							

Call No.	Course No.	Section	Course Name	Hours	Times		Days	Place		Instructor
05758	NUR 202	ADC5	NSG THRU LIFESPAN II	6	06:30A	02:30P	M			DANIELS
					12:15P	03:05P	T	RH	116	
					07:30A	05:30P	W			
					07:30A	02:30P	F			
			NOTE: CLINICAL: M 2/1-4/18; WF-MH,OB,SIM,DIAL							
05759	NUR 202	ADC6	NSG THRU LIFESPAN II	6	02:30P	10:30P	M			DANIELS
					12:15P	03:05P	T	RH	116	
					07:30A	05:30P	W			
					07:30A	02:30P	F			
			NOTE: CLINICAL: M 2/1-4/18; WF-MH,OB,SIM,DIAL							
05760	NUR 202	ADC7	NSG THRU LIFESPAN II	6	02:30P	10:30P	M			DANIELS
					12:15P	03:05P	T	RH	116	
					07:30A	05:30P	W			
					07:30A	02:30P	F			
			NOTE: CLINICAL: M 2/1-4/18; WF-MH,OB,SIM,DIAL							
05770	NUR 203	ADC1	NURSING THRU LIFESPAN III	6	08:00A	09:50A	TR	H	125	NEAL
					12:30P	02:00P	T			
					02:30P	10:30P	R			
			NOTE: CLINICAL: 1/21-2/25; ICU X6; HH X1; ER X2; SIM X5							
05771	NUR 203	ADC2	NURSING THRU LIFESPAN III	6	08:00A	09:50A	TR	H	125	NEAL
					12:30P	02:00P	T			
					02:30P	10:30P	R			
			NOTE: CLINICAL: 3/3-4/14; ICU X6; HH X1; ER X2; SIM X5							
05772	NUR 203	ADC3	NURSING THRU LIFESPAN III	6	08:00A	09:50A	TR	H	125	NEAL
					02:00P	03:30P	T			
					06:30A	02:30P	W			
			NOTE: CLINICAL: 1/20-2/24; ICU X6; HH X1; ER X2; SIM X5							
05773	NUR 203	ADC4	NURSING THRU LIFESPAN III	6	08:00A	09:50A	TR	H	125	NEAL
					02:00P	03:30P	T			
					06:30A	02:30P	W			
			NOTE: CLINICAL: 1/20-2/24; ICU X6; HH X1; ER X2; SIM X5							
05774	NUR 203	ADC5	NURSING THRU LIFESPAN III	6	10:00A	11:50A	TR	H	125	DUBOSE
					06:30A	02:30P	W			
					12:30P	02:00P	R			
			NOTE: CLINICAL: 3/2-4/13; ICU X6; HH X1; ER X2; SIM X5							
05775	NUR 203	ADC6	NURSING THRU LIFESPAN III	6	10:00A	11:50A	TR	H	125	DUBOSE
					06:30A	02:30P	W			
					12:30P	02:00P	R			
			NOTE: CLINICAL: 3/2-4/13; ICU X6; HH X1; ER X2; SIM X5							
05776	NUR 203	ADC7	NURSING THRU LIFESPAN III	6	10:00A	11:50A	TR	H	125	DUBOSE
					02:30P	10:30P	T			
					02:00P	03:30P	R			
			NOTE: CLINICAL: 1/19-2/23; ICU X6; HH X1; ER X2; SIM X5							
05777	NUR 203	ADC8	NURSING THRU LIFESPAN III	6	10:00A	11:50A	TR	H	125	DUBOSE
					02:30P	10:30P	T			
					02:00P	03:30P	R			
			NOTE: CLINICAL: 3/2-4/12; ICU X6; HH X1; ER X2; SIM X5							
05761	NUR 204	ADC1	ROLE TRANSITION FOR THE RN	4	08:00A	09:50A	R	H	129	WHITLOW
			NOTE: CLINICAL: TBA							
05762	NUR 204	ADC2	ROLE TRANSITION FOR THE RN	4	10:00A	11:50A	R	H	129	DANIELS
			NOTE: CLINICAL: TBA							
NURSING—PRACTICAL										
05701	NUR 000	0	MALPRACTICE INSURANCE	0	TBA		TBA			BUNTIN
			NOTE: FOR ALL DOTHAN CAMPUS LAB/CLINICAL HEALTH STUDENTS							
05702	NUR 001	0	SUBSTANCE ABUSE SCREENING	0	TBA		TBA			BUNTIN
			NOTE: ONLY FOR NEW OR READMITTED DOTHAN CAMPUS HEALTH							
05703	NUR 003	0	PN COMPREHE ASSESSMENT TESTING	0	TBA		TBA			GALLOWAY
			NOTE: FOR ALL DOTHAN CAMPUS PN STUDENTS							
05704	NUR 004	0	BACKGROUND SCREENING	0	TBA		TBA			BUNTIN
			NOTE: ONLY FOR NEW OR READMITTED DOTHAN CAMPUS HEALTH							
05781	NUR 102	PNC1	FUNDAMENTALS OF NURSING	6	08:00A	10:40A	TR	RH	112	COLLINS
					11:30A	02:15P	TR	RH	112	
					06:45A	02:15P	R			
			NOTE: CLINICAL: 2/25-4/7 6:45-2:15							

Call No.	Course No.	Section	Course Name	Hours	Times		Days	Place		Instructor
05782	NUR 102	PNC2	FUNDAMENTALS OF NURSING	6	08:00A	10:40A	TR	RH	112	COLLINS
					11:30A	02:15P	TR	RH	112	
					06:45A	02:15P	R			
			NOTE: CLINICAL: 2/25-4/7 6:45-2:15							
05783	NUR 102	PNC3	FUNDAMENTALS OF NURSING	6	08:00A	10:40A	TR	RH	112	COLLINS
					11:30A	02:15P	TR	RH	112	
					06:45A	02:15P	R			
			NOTE: CLINICAL: 2/25-4/7 6:45-2:15							
05784	NUR 102	PNC4	FUNDAMENTALS OF NURSING	6	08:00A	10:40A	TR	RH	112	COLLINS
					11:30A	02:15P	TR	RH	112	
					06:45A	02:15P	R			
			NOTE: CLINICAL: 2/25-4/7 6:45-2:15							
05785	NUR 102	PNC5	FUNDAMENTALS OF NURSING	6	08:00A	10:40A	TR	RH	114	BRYANT
					11:30A	02:15P	TR	RH	114	
					06:45A	02:15P	R			
			NOTE: CLINICAL: 2/25-4/7 6:45-2:15							
05786	NUR 102	PNC6	FUNDAMENTALS OF NURSING	6	08:00A	10:40A	TR	RH	114	BRYANT
					11:30A	02:15P	TR	RH	114	
					06:45A	02:15P	R			
			NOTE: CLINICAL: 2/25-4/7 6:45-2:15							
05787	NUR 102	PNC7	FUNDAMENTALS OF NURSING	6	08:00A	10:40A	TR	RH	114	BRYANT
					11:30A	02:15P	TR	RH	114	
					06:45A	02:15P	R			
			NOTE: CLINICAL: 2/25-4/7 6:45-2:15							
05788	NUR 102	PNC8	FUNDAMENTALS OF NURSING	6	08:00A	10:40A	TR	RH	114	BRYANT
					11:30A	02:15P	TR	RH	114	
					06:45A	02:15P	R			
			NOTE: CLINICAL: 2/25-4/7 6:45-2:15							
05831	NUR 102	PNC51	FUNDAMENTALS OF NURSING	6	05:45P	10:00P	MW	RH	114	STAFF
					05:45P	10:45P	R			
			NOTE: CLINICAL: 2/18-4/14 5:45-10:45							
05833	NUR 102	PNC52	FUNDAMENTALS OF NURSING	6	05:45P	10:00P	MW	RH	114	STAFF
					05:45P	10:45P	R			
			NOTE: CLINICAL: 2/18-4/14 5:45-10:45							
05789	NUR 103	PN1	HEALTH ASSESSMENT	1	08:00A	10:40A	M	RH	112	STAFF
05791	NUR 103	PN2	HEALTH ASSESSMENT	1	11:30A	02:10P	M	RH	112	STAFF
05792	NUR 103	PN3	HEALTH ASSESSMENT	1	11:30A	02:10P	W	RH	112	STAFF
05793	NUR 104	PN1	INTRODUCTION TO PHARMACOLOGY	1	11:30A	02:10P	M	RH	114	BRYANT
05794	NUR 104	PN2	INTRODUCTION TO PHARMACOLOGY	1	08:00A	10:40A	M	RH	114	BRYANT
05795	NUR 104	PN3	INTRODUCTION TO PHARMACOLOGY	1	08:00A	10:40A	W	RH	114	STAFF
05796	NUR 105	PNC1	ADULT NURSING	8	08:00A	08:50A	MR	RH	116	KELLEY
					09:00A	11:50A	MR	RH	116	
					06:45A	02:45P	T			
			NOTE: CLINICAL: 1/19-4/5							
05797	NUR 105	PNC2	ADULT NURSING	8	08:00A	08:50A	MR	RH	116	KELLEY
					09:00A	11:50A	MR	RH	116	
					06:45A	02:45P	T			
			NOTE: CLINICAL: 1/19-4/5							
05798	NUR 105	PNC3	ADULT NURSING	8	08:00A	08:50A	MR	RH	116	KELLEY
					09:00A	11:50A	MR	RH	116	
					06:45A	02:45P	T			
			NOTE: CLINICAL: 1/19-4/5							
05799	NUR 105	PNC4	ADULT NURSING	8	08:00A	08:50A	MR	RH	116	KELLEY
					09:00A	11:50A	MR	RH	116	
					06:45A	02:45P	T			
			NOTE: CLINICAL: 1/19-4/5							
05800	NUR 105	PNC5	ADULT NURSING	8	08:00A	08:50A	MR	RH	115	PHILLIPS
					09:00A	11:50A	MR	RH	115	
					02:15P	10:15P	T			
			NOTE: CLINICAL: 1/19-4/5							
05801	NUR 105	PNC6	ADULT NURSING	8	08:00A	08:50A	MR	RH	115	PHILLIPS
					09:00A	11:50A	MR	RH	115	
					06:45A	02:45P	F			
			NOTE: CLINICAL: 1/22-4/8							
05802	NUR 105	PNC7	ADULT NURSING	8	08:00A	08:50A	MR	RH	115	PHILLIPS
					09:00A	11:50A	MR	RH	115	
					06:45A	02:45P	W			
			NOTE: CLINICAL: 1/20-4/6							

Call No.	Course No.	Section	Course Name	Hours	Times		Days	Place		Instructor
05803	NUR 105	PNC8	ADULT NURSING	8	08:00A	08:50A	MR	RH	115	PHILLIPS
					09:00A	11:50A	MR	RH	115	
					06:45A	02:45P	F			
			NOTE: CLINICAL: 1/22-4/8							
05805	NUR 106	PNC1	MATERNAL & CHILD NURSING	5	12:30P	02:20P	MR	RH	115	WATSON
					06:45A	02:15P	W			
			NOTE: CLINICAL: 1/20-2/24							
05806	NUR 106	PNC2	MATERNAL & CHILD NURSING	5	12:30P	02:20P	MR	RH	115	WATSON
					06:45A	02:15P	W			
			NOTE: CLINICAL: 3/2-4/13							
05807	NUR 106	PNC3	MATERNAL & CHILD NURSING	5	12:30P	02:20P	MR	RH	115	WATSON
					06:45A	02:15P	W			
			NOTE: CLINICAL: 1/20-2/24							
05808	NUR 106	PNC4	MATERNAL & CHILD NURSING	5	12:30P	02:20P	MR	RH	115	WATSON
					06:45A	02:15P	W			
			NOTE: CLINICAL: 3/2-4/13							
05809	NUR 106	PNC5	MATERNAL & CHILD NURSING	5	12:30P	02:20P	MR	RH	115	WATSON
					06:45A	02:15P	W			
			NOTE: CLINICAL: 1/20-2/24							
05810	NUR 106	PNC6	MATERNAL & CHILD NURSING	5	12:30P	02:20P	MR	RH	116	HENKEL
					06:45A	02:15P	W			
			NOTE: CLINICAL: 3/2-4/13							
05811	NUR 106	PNC7	MATERNAL & CHILD NURSING	5	12:30P	02:20P	MR	RH	116	HENKEL
					06:45A	02:15P	W			
			NOTE: CLINICAL: 1/20-2/24							
05812	NUR 106	PNC8	MATERNAL & CHILD NURSING	5	12:30P	02:20P	MR	RH	116	HENKEL
					06:45A	02:15P	W			
			NOTE: CLINICAL: 3/2-4/13							
05813	NUR 106	PNC9	MATERNAL & CHILD NURSING	5	12:30P	02:20P	MR	RH	116	HENKEL
					06:45A	02:15P	F			
			NOTE: CLINICAL: 3/4-4/15							
05814	NUR 106	PNC10	MATERNAL & CHILD NURSING	5	12:30P	02:20P	MR	RH	116	HENKEL
					06:45A	02:15P	F			
			NOTE: CLINICAL: 1/22-2/26							
OFFICE ADMINISTRATION										
05902	OAD 101	1N1	BEGINNING KEYBOARDING	3	TBA		TBA			MIMS
			NOTE: INTERNET COURSE							
05904	OAD 103	H1	INTERMEDIATE KEYBOARDING	3	09:25A	10:40A	W	WH	207	MIMS
			NOTE: HYBRID COURSE; INTERNET THEORY/WALLACE CAMPUS LAB							
05906	OAD 104	1N1	ADVANCED KEYBOARDING	3	TBA		TBA			GREENE
			NOTE: INTERNET COURSE							
05908	OAD 125	1N1	WORD PROC ON MICROCOMPUTER	3	TBA		TBA			MIMS
			NOTE: INTERNET COURSE							
05909	OAD 126	1N1	ADVANCED WORD PROCESSING	3	TBA		TBA			MIMS
			NOTE: INTERNET COURSE							
05910	OAD 137	H501	COMPUTER FINANC RECORD KEEPING	3	05:00P	06:15P	W	WH	207	MIMS
			NOTE: HYBRID COURSE; INTERNET THEORY/WALLACE CAMPUS LAB							
05912	OAD 232	H1	THE ELECTRONIC OFFICE	3	09:25A	10:40A	T	WH	207	MIMS
			NOTE: HYBRID COURSE; INTERNET THEORY/WALLACE CAMPUS LAB							
ORIENTATION										
11204	ORI 101	H1	ORIENTATION TO COLLEGE	1	08:00A	10:00A	F	CY	THR	WALLACE
					10:00A	11:50A	F	WH	207	
			NOTE: MEETS 8:00-11:50 ON 1/15 & 1/29; INTERNET REQUIRED							
11205	ORI 101	H2	ORIENTATION TO COLLEGE	1	08:00A	10:00A	F	CY	THR	BRYAN
					10:00A	11:50A	F	WH	138	
			NOTE: MEET 8:00-11:50 1/15 & 1/29; INTERNET REQUIRED							
11207	ORI 101	H4	ORIENTATION TO COLLEGE	1	08:00A	10:00A	F	CY	THR	GREGG
					10:00A	11:50A	F	WH	215	
			NOTE: MEETS 8:00-11:50 1/15 & 1/29; INTERNET REQUIRED							
11208	ORI 101	H5	ORIENTATION TO COLLEGE	1	08:00A	10:00A	F	CY	THR	GRANBERRY
					10:00A	11:50A	F	CTC	133	
			NOTE: MEETS 8:00-11:50 1/15 & 1/29; INTERNET REQUIRED							
11209	ORI 101	H6	ORIENTATION TO COLLEGE	1	08:00A	10:00A	F	CY	THR	JOHNSON
					10:00A	11:50A	F	H	152	
			NOTE: MEETS 8:00-11:50 1/15 & 1/29; INTERNET REQUIRED							

Call No.	Course No.		Section	Course Name	Hours	Times		Days	Place		Instructor
11210	ORI	101	H7	ORIENTATION TO COLLEGE	1	08:00A	10:00A	F	CY	THR	KELLEY
						10:00A	11:50A	F	RH	101	
				NOTE: MEETS 8:00-11:50 1/15 & 1/29; INTERNET REQUIRED							
11211	ORI	101	H8	ORIENTATION TO COLLEGE	1	01:00P	03:00P	F	CY	THR	GRANBERRY
						03:00P	04:50P	F	CTC	133	
				NOTE: MEETS 1:00-4:50 1/15 & 1/29; INTERNET REQUIRED							
11212	ORI	101	H9	ORIENTATION TO COLLEGE	1	01:00P	03:00P	F	CY	THR	BRYAN
						03:00P	04:50P	F	CTC	138	
				NOTE: MEETS 1:00-4:50 1/15 & 1/29; INTERNET REQUIRED							
11214	ORI	101	H11	ORIENTATION TO COLLEGE	1	01:00P	03:00P	F	CY	THR	GREGG
						03:00P	04:50P	F	WH	215	
				NOTE: MEETS 1:00-4:50 1/15 & 1/29; INTERNET REQUIRED							
11215	ORI	101	H12	ORIENTATION TO COLLEGE	1	01:00P	03:00P	F	CY	THR	WALLACE
						03:00P	04:50P	F	WH	207	
				NOTE: MEETS 1:00-4:50 1/15 & 1/29; INTERNET REQUIRED							
11216	ORI	101	H13	ORIENTATION TO COLLEGE	1	01:00P	03:00P	F	CY	THR	JOHNSON
						03:00P	04:50P	F	H	152	
				NOTE: MEETS 1:00-4:50 1/15 & 1/29; INTERNET REQUIRED							
11217	ORI	101	H14	ORIENTATION TO COLLEGE	1	01:00P	03:00P	F	CY	THR	KELLEY
						03:00P	04:50P	F	RH	101	
				NOTE: MEETS 1:00-4:50 1/15 & 1/29; INTERNET REQUIRED							
11218	ORI	101	H15	ORIENTATION TO COLLEGE	1	09:25A	10:40A	W	RH	101	KELLEY
				NOTE: MEETS 1/13,1/20,1/27,2/3,2/10; INTERNET REQUIRED							
11219	ORI	101	H16	ORIENTATION TO COLLEGE	1	01:00P	02:15P	M	RH	101	JOHNSON
				NOTE: MEETS 1/11,1/25,2/1,2/8,2/15; INTERNET REQUIRED							
11220	ORI	101	H17	ORIENTATION TO COLLEGE	1	08:00A	09:15A	SA	CTC	138	GRICE
				NOTE: MEETS 1/16,1/23,1/30,2/6,2/13; INTERNET REQUIRED							
11221	ORI	101	2MH1	ORIENTATION TO COLLEGE	1	08:00A	11:50A	F	CTC	138	GRANBERRY
				NOTE: SECOND MINI - MEETS 3/4 & 3/11: INTERNET REQUIRED							
11224	ORI	104	H1	WORKKEYS ASSESSMENT	1	08:00A	09:50A	F	WH	209	LOVELAND
				NOTE: MEETS 1/15,1/22,2/5,2/19,3/4,3/11,3/18; +INTERNET							
11225	ORI	104	H2	WORKKEYS ASSESSMENT	1	10:00A	11:50A	F	WH	209	LOVELAND
				NOTE: MEETS 1/15,1/22,2/5,2/19,3/4,3/11,3/18; +INTERNET							
11226	ORI	104	H3	WORKKEYS ASSESSMENT	1	11:30A	12:45P	W	WH	209	LOVELAND
				NOTE: MEETS 1/13,1/20,2/3,2/17,3/2,3/9,3/16,3/30; +INTER							
11227	ORI	104	H4	WORKKEYS ASSESSMENT	1	01:00P	02:15P	W	WH	209	LOVELAND
				NOTE: MEETS 1/13,1/20,2/3,2/17,3/2,3/9,3/16,3/30; +INTER							
11228	ORI	104	H5	WORKKEYS ASSESSMENT	1	02:25P	03:40P	W	WH	209	LOVELAND
				NOTE: MEETS 1/13,1/20,2/3,2/17,3/2,3/9,3/16,3/30; +INTER							
11230	ORI	104	H6	WORKKEYS ASSESSMENT	1	09:25A	10:40A	T	WH	209	LOVELAND
				NOTE: MEETS 1/12,1/19,2/2,2/16,3/1,3/8,3/15,3/29; +INTER							
11231	ORI	104	H7	WORKKEYS ASSESSMENT	1	10:50A	12:05P	T	WH	209	LOVELAND
				NOTE: MEETS 1/12,1/19,2/2,2/16,3/1,3/8,3/15,3/29; +INTER							
11232	ORI	104	H8	WORKKEYS ASSESSMENT	1	01:45P	03:00P	T	WH	209	LOVELAND
				NOTE: MEETS 1/12,1/19,2/2,2/16,3/1,3/8,3/15,3/29; +INTER							
11233	ORI	104	H501	WORKKEYS ASSESSMENT	1	04:00P	05:15P	R	WH	209	GRICE
				NOTE: MEETS 1/14,1/21,2/4,2/18,3/3,3/10,3/17,3/31; +INTE							
11234	ORI	104	H502	WORKKEYS ASSESSMENT	1	05:30P	06:45P	R	WH	209	GRICE
				NOTE: MEETS 1/14,1/21,2/4,2/18,3/3,3/10,3/17,3/31; +INTE							
11237	ORI	105	H1	ORIENTATION AND STUDENT SUCCES	3	08:00A	09:15A	M	CY	111	KELLEY
				NOTE: HYBRID COURSE; INTERNET THEORY/WALLACE CAMPUS LAB							
11238	ORI	105	H2	ORIENTATION AND STUDENT SUCCES	3	09:25A	10:40A	M	CY	111	KELLEY
				NOTE: HYBRID COURSE; INTERNET THEORY/WALLACE CAMPUS LAB							
11239	ORI	105	H3	ORIENTATION AND STUDENT SUCCES	3	04:00P	05:15P	M	CY	111	JOHNSON
				NOTE: HYBRID COURSE; INTERNET THEORY/WALLACE CAMPUS LAB							
11241	ORI	105	H5	ORIENTATION AND STUDENT SUCCES	3	09:25A	10:40A	T	RH	116	KELLEY
				NOTE: HYBRID COURSE; INTERNET THEORY/WALLACE CAMPUS LAB							
11242	ORI	105	H6	ORIENTATION AND STUDENT SUCCES	3	10:50A	12:05P	T	CY	111	JOHNSON
				NOTE: HYBRID COURSE; INTERNET THEORY/WALLACE CAMPUS LAB							
11243	ORI	105	H7	ORIENTATION AND STUDENT SUCCES	3	09:25A	10:40A	SA	CTC	138	GRICE
				NOTE: HYBRID COURSE; INTERNET THEORY/WALLACE CAMPUS LAB							
11244	ORI	105	1	ORIENTATION AND STUDENT SUCCES	3	09:25A	10:40A	MW	CY	163	JOHNSON
11245	ORI	105	2	ORIENTATION AND STUDENT SUCCES	3	01:45P	03:00P	TR	CY	111	HOFFMAN
11246	ORI	105	3	ORIENTATION AND STUDENT SUCCES	3	09:25A	10:40A	TR	CY	111	JOHNSON
11247	ORI	105	4	ORIENTATION AND STUDENT SUCCES	3	04:00P	05:15P	TR	CY	111	HOFFMAN
11248	ORI	105	501	ORIENTATION AND STUDENT SUCCES	3	05:45P	07:00P	MW	CY	111	NELSON
11249	ORI	105	502	ORIENTATION AND STUDENT SUCCES	3	07:10P	08:25P	TR	CY	111	GRICE

Call No.	Course No.	Section	Course Name	Hours	Times		Days	Place		Instructor
PHILOSOPHY										
06401	PHL 206	1	ETHICS AND SOCIETY	3	08:00A	09:15A	MW	CY	162	BOOZER
06403	PHL 206	2	ETHICS AND SOCIETY	3	04:00P	05:15P	MW	CY	162	BOOZER
06404	PHL 206	3	ETHICS AND SOCIETY	3	10:50A	12:05P	TR	S	205	BOOZER
06405	PHL 206	4	ETHICS AND SOCIETY	3	01:45P	03:00P	TR	CY	163	BOOZER
06406	PHL 206	1N1	ETHICS AND SOCIETY	3	TBA		TBA			MCCORMICK
			NOTE: INTERNET COURSE							
PHYSICAL SCIENCE										
06501	PHS 111	1	PHYSICAL SCIENCE I W/LAB	4	10:50A	01:05P	TR	S	204	HARTLEY
06502	PHS 111	501	PHYSICAL SCIENCE I W/LAB	4	05:45P	08:00P	TR	S	204	HARTLEY
06503	PHS 112	1N1	PHYSICAL SCIENCE II W/LAB	4	TBA		TBA			MCCARTY
			NOTE: ONLINE CLASS - FOUR PROCTORED EXAMS							
PSYCHOLOGY										
06904	PSY 200	1N1	GENERAL PSYCHOLOGY	3	TBA		TBA			PAYNE
			NOTE: INTERNET THEORY							
06906	PSY 200	1N3	GENERAL PSYCHOLOGY	3	TBA		TBA			OLTMANS
			NOTE: INTERNET COURSE							
06909	PSY 200	1	GENERAL PSYCHOLOGY	3	08:00A	09:15A	MW	CY	156	STAFF
06910	PSY 200	2	GENERAL PSYCHOLOGY	3	09:25A	10:40A	MW	CY	156	STAFF
06911	PSY 200	3	GENERAL PSYCHOLOGY	3	11:30A	12:45P	MW	CY	156	OLTMANS
06912	PSY 200	4	GENERAL PSYCHOLOGY	3	01:00P	02:15P	MW	CY	156	OLTMANS
06913	PSY 200	5	GENERAL PSYCHOLOGY	3	08:00A	09:15A	TR	CY	156	STAFF
06914	PSY 200	6	GENERAL PSYCHOLOGY	3	09:25A	10:40A	TR	CY	153	PAYNE
06915	PSY 200	7	GENERAL PSYCHOLOGY	3	12:15P	01:30P	TR	CY	153	PAYNE
06916	PSY 200	8	GENERAL PSYCHOLOGY	3	09:25A	10:40A	MW	S	205	STAFF
06917	PSY 200	9	GENERAL PSYCHOLOGY	3	02:25P	03:40P	MW	CY	156	OLTMANS
06918	PSY 200	10	GENERAL PSYCHOLOGY	3	01:45P	03:00P	TR	CY	153	PAYNE
06919	PSY 200	H1	GENERAL PSYCHOLOGY	3	04:00P	05:15P	T	CY	153	PAYNE
			NOTE: HYBRID COURSE; INTERNET THEORY/WALLACE CAMPUS LAB							
06922	PSY 200	1M1	GENERAL PSYCHOLOGY	3	08:00A	09:15A	MTWR	CY	153	STAFF
			NOTE: FIRST MINI TERM - MEETS 1/11 - 3/4							
06920	PSY 200	501	GENERAL PSYCHOLOGY	3	05:45P	07:00P	MW	CY	153	STAFF
06921	PSY 200	502	GENERAL PSYCHOLOGY	3	07:10P	08:35P	MW	CY	153	STAFF
06905	PSY 200	1N1	GENERAL PSYCHOLOGY	3	TBA		TBA			MARTZ
			NOTE: INTERNET COURSE							
06935	PSY 200	11	GENERAL PSYSCHOLOGY	3	10:00A	12:30P	SAT	CTC	141	STAFF
06931	PSY 210	501	HUMAN GROWTH & DEVELOPMENT	3	05:45P	07:00P	TR	CY	153	STAFF
06928	PSY 210	1	HUMAN GROWTH & DEVELOPMENT	3	10:50A	12:05P	TR	CY	153	PAYNE
06929	PSY 210	2	HUMAN GROWTH & DEVELOPMENT	3	09:25A	10:40A	MW	CY	153	OLTMANS
06930	PSY 210	H1	HUMAN GROWTH & DEVELOPMENT	3	04:00P	05:15P	M	CY	156	OLTMANS
			NOTE: HYBRID COURSE; INTERNET THEORY/WALLACE CAMPUS LAB							
06932	PSY 210	2M1	HUMAN GROWTH & DEVELOPMENT	3	08:00A	09:15A	MTWR	CY	153	STAFF
			NOTE: SECOND MINI TERM - MEETS 3/7 - 5/5							
06926	PSY 210	1N2	HUMAN GROWTH & DEVELOPMENT	3	TBA		TBA			PAYNE
			NOTE: INTERNET COURSE							
06927	PSY 210	1N3	HUMAN GROWTH & DEVELOPMENT	3	TBA		TBA			OLTMANS
			NOTE: INTERNET COURSE							
06925	PSY 210	1N1	HUMAN GROWTH & DEVELOPMENT	3	TBA		TBA			MARTZ
			NOTE: INTERNET COURSE							
PHYSICAL THERAPIST ASSISTANT										
05701	NUR 000	0	MALPRACTICE INSURANCE	0	TBA		TBA			BUNTIN
			NOTE: FOR ALL DOTHAN CAMPUS LAB/CLINICAL HEALTH STUDENTS							
05702	NUR 001	0	SUBSTANCE ABUSE SCREENING	0	TBA		TBA			BUNTIN
			NOTE: ONLY FOR NEW OR READMITTED DOTHAN CAMPUS HEALTH							
05704	NUR 004	0	BACKGROUND SCREENING	0	TBA		TBA			BUNTIN
			NOTE: ONLY FOR NEW OR READMITTED DOTHAN CAMPUS HEALTH							
08712	PTA 001	0	PTA FBST PEAT ASSESSMENT	0	TBA		TBA			TURNER
			NOTE: FOR 5TH SEMESTER PTA STUDENTS							
08707	PTA 200	1	P.T. ISSUES AND TRENDS	2	08:00A	10:25A	MW	EMS	112	WELLS
			NOTE: CLASS MEETS 1/12-2/20							
08708	PTA 201	1	P.T.A. SEMINAR	2	08:00A	10:15A	TR	EMS	112	WELLS
			NOTE: MEETS 1/12 - 2/20 ONLY							
08702	PTA 202	1	PTA COMMUNICATION SKILLS	2	08:00A	09:40A	F	EMS	112	WELLS
08703	PTA 222	1	FUNC ANATOMY/KINESIOLOGY LAB	2	11:30A	01:15P	MW	EMS	110	WELLS
08704	PTA 222	2	FUNC ANATOMY/KINESIOLOGY LAB	2	10:50A	01:30P	TR	EMS	110	WELLS

Call No.	Course No.	Section	Course Name	Hours	Times		Days	Place	Instructor
08705	PTA 250	H1	THERAPEUTIC PROCEDURES I W/LAB	4	08:00A	10:45A	MW	EMS 110	TURNER
			NOTE: HYBRID; INTERNET THEORY/WALLACE CAMPUS LAB						
08706	PTA 250	H2	THERAPEUTIC PROCEDURES I W/LAB	4	08:00A	10:40A	TR	EMS 110	TURNER
			NOTE: HYBRID; INTERNET THEORY/WLLACE CAMPUS LAB						
08709	PTA 231	1	REHABILITATION TECHNIQUES	2	11:30A	02:30P	MTWR	EMS 111	TURNER
					08:00A	09:40A	F	EMS 111	
			NOTE: MEETS 1/12 - 2/20 ONLY						
08710	PTA 268	1	CLINICAL PRACTICUM	5	08:00A	4:30P	MTWRF		TURNER
			NOTE: ORIENTATION 1/15/16 @ 12:30; CLASS MEETS 2/23-4/30						
08711	PTA 293	1	DIRECTED STUDY PTA	1	10:00A	12:15P	F	EMS 112	WELLS
			NOTE: CLASS MEETS 1/12-2/20						
PHYSICS									
06603	PHY 115	H1	TECHNICAL PHYSICS	4	12:15P	01:30P	R	S 203	MCCARTY
			NOTE: HYBRID COURSE; INTERNET LECTURE/WALLACE CAMPUS LAB						
06601	PHY 214	1	GEN PHY WITH CAL II W/LAB	4	09:25A	10:40A	MW	S 203	MCCARTY
					09:50A	10:40A	TR	S 203	
06602	PHY 217	1	RECITATION IN PHYSICS W/CAL II	1	09:25A	09:50A	TR	S 203	MCCARTY
POLITICAL SCIENCE									
06701	POL 211	1	AMERICAN NATIONAL GOVERNMENT	3	09:25A	10:40A	TR	S 109	NORMAN
06702	POL 211	2	AMERICAN NATIONAL GOVERNMENT	3	12:15P	01:30P	TR	S 109	NORMAN
RADIOLOGIC TECHNOLOGY									
05701	NUR 000	0	MALPRACTICE INSURANCE	0	TBA		TBA		BUNTIN
			NOTE: FOR ALL DOTHAN CAMPUS LAB/CLINICAL HEALTH STUDENTS						
05702	NUR 001	0	SUBSTANCE ABUSE SCREENING	0	TBA		TBA		BUNTIN
			NOTE: ONLY FOR NEW OR READMITTED DOTHAN CAMPUS HEALTH						
05704	NUR 004	0	BACKGROUND SCREENING	0	TBA		TBA		BUNTIN
			NOTE: ONLY FOR NEW OR READMITTED DOTHAN CAMPUS HEALTH						
07001	RAD 122	1	RADIOGRAPHIC PROCEDURES II	4	08:00A	10:40A	M	RAD 101	GRIMSLEY
					01:00P	03:35P	M	RAD XR1	
07002	RAD 122	2	RADIOGRAPHIC PROCEDURES II	4	08:00A	10:40A	M	RAD 101	GRIMSLEY
					01:00P	03:35P	M	RAD XR2	GILMORE
07003	RAD 122	3	RADIOGRAPHIC PROCEDURES II	4	08:00A	10:40A	M	RAD 101	GRIMSLEY
					08:00A	10:40A	T	RAD XR1	
07004	RAD 122	4	RADIOGRAPHIC PROCEDURES II	4	08:00A	10:40A	M	RAD 101	GRIMSLEY
					08:00A	10:40A	T	RAD XR2	GILMORE
07005	RAD 122	5	RADIOGRAPHIC PROCEDURES II	4	08:00A	10:40A	M	RAD 101	GRIMSLEY
					08:00A	10:40A	W	RAD XR1	
07006	RAD 122	6	RADIOGRAPHIC PROCEDURES II	4	08:00A	10:40A	M	RAD 101	GRIMSLEY
					08:00A	10:40A	W	RAD XR2	GILMORE
070011	RAD 124	1	CLINICAL EDUCATION II	5	07:30A	04:00P	R		GRIMSLEY
					07:30A	03:00P	F		
			NOTE: CLINICAL AS ASSIGNED						
07007	RAD 125	1	IMAGING EQUIPMENT	3	12:15P	03:00P	T	RAD 101	GILMORE
07009	RAD 227	1	REVIEW SEMINAR	2	09:00A	11:00A	R	RAD 102	GILMORE
07010	RAD 224	1	CLINICAL EDUCATION V	8	07:30A	04:00P	MW		GRIMSLEY
			NOTE: CLINICAL TBA						
READING									
07101	RDG 084	1	DEVELOPMENTAL READING II	3	11:30A	12:45P	MW	CAS 132	JOHNSON
07102	RDG 084	2	DEVELOPMENTAL READING II	3	04:00P	05:15P	MW	CAS 132	JOHNSON
07103	RDG 084	3	DEVELOPMENTAL READING II	3	10:50A	12:05P	TR	CAS 132	JOHNSON
RESPIRATORY THERAPIST									
05701	NUR 000	0	MALPRACTICE INSURANCE	0	TBA		TBA		BUNTIN
			NOTE: FOR ALL DOTHAN CAMPUS LAB/CLINICAL HEALTH STUDENTS						
05702	NUR 001	0	SUBSTANCE ABUSE SCREENING	0	TBA		TBA		BUNTIN
			NOTE: ONLY FOR NEW OR READMITTED DOTHAN CAMPUS HEALTH						
05704	NUR 004	0	BACKGROUND SCREENING	0	TBA		TBA		BUNTIN
			NOTE: ONLY FOR NEW OR READMITTED DOTHAN CAMPUS HEALTH						
07417	RPT 001	0	RPT NBRC ASSESSMENT	0	TBA		TBA		HARRELL
			NOTE: FOR 5TH SEMESTER RPT STUDENTS						
07401	RPT 220	1	CLINICAL PRACTICE II	2	06:30A	04:30P	F		STAFF
			NOTE: CLINICAL AT HOSPITAL						

Call No.	Course No.	Section	Course Name	Hours	Times		Days	Place	Instructor
07402	RPT 221	1	PATHOLOGY FOR RCP I W/LAB	3	01:00P	02:40P	W	H 104	WELBORN
					01:00P	03:40P	R	H 104	
07403	RPT 222	1	FUND OF RESP CARE II W/LAB	4	08:00A	08:50A	TR	H 104	WELBORN
					09:00A	11:50A	TR	H 104	
07404	RPT 223	1	ACID BASE REGUL & ABG ANALYSIS	2	11:30A	12:20P	M	H 129	HARRELL
					01:00P	03:40P	M	H 104	
07405	RPT 233	1	SPECIAL PROCEDURES FOR RCP	2	11:30A	12:20P	WR	H 129	HARRELL
07406	RPT 240	1	CLINICAL PRACTICE IV	4	06:30A	04:30P	MT		WELBORN
			NOTE: CLINICAL AT HOSPITAL						
07407	RPT 243	1	COMPUTER APPLS FOR RCP W/LAB	2	08:00A	10:50A	WR	RH 101	HARRELL
SPEECH									
28101	SPC 103	1	ORAL COMMUNICATION SKILLS	3	08:00A	09:15A	TR	S 106	FEAGANS-HELLER
08001	SPH 106	1	FUND OF ORAL COMMUNICATION	3	10:50A	12:05P	TR	CY 157	GREGG
08002	SPH 106	2	FUND OF ORAL COMMUNICATION	3	01:45P	03:00P	TR	CY 157	GREGG
08003	SPH 107	1	FUND PUBLIC SPEAKING	3	08:00A	09:15A	MW	CY 157	GRANBERRY
08004	SPH 107	2	FUND PUBLIC SPEAKING	3	09:25A	10:40A	MW	CY 157	GRANBERRY
08005	SPH 107	3	FUND PUBLIC SPEAKING	3	08:00A	09:15A	TR	CY 157	GRANBERRY
08006	SPH 107	4	FUND PUBLIC SPEAKING	3	09:25A	10:40A	TR	CY 157	GRANBERRY
08007	SPH 107	5	FUND PUBLIC SPEAKING	3	11:30A	12:45P	MW	CY 157	GREGG
08008	SPH 107	6	FUND PUBLIC SPEAKING	3	02:25P	03:40P	MW	CY 157	GREGG
08010	SPH 107	502	FUND PUBLIC SPEAKING	3	07:10P	08:25P	MW	CY 157	GREGG
08011	SPH 107	7	FUND PUBLIC SPEAKING	3	12:15P	01:30P	TR	CY 110	FEAGANS-HELLER
08012	SPH 107	8	FUND PUBLIC SPEAKING	3	01:00P	02:15P	MW	CY 157	GRANBERRY
08009	SPH 107	501	FUND PUBLIC SPEAKING	3	05:45P	07:00P	MW	CY 157	GREGG
08013	SPH 107	503	FUND PUBLIC SPEAKING	3	05:45P	07:00P	TR	CY 157	LANE
08014	SPH 107	504	FUND PUBLIC SPEAKING	3	07:10P	08:25P	TR	CY 157	NELSON
SOCIOLOGY									
07801	SOC 200	1N1	INTRO TO SOCIOLOGY	3	TBA		TBA		GRIFFEY
			NOTE: INTERNET COURSE						
07802	SOC 200	1N2	INTRO TO SOCIOLOGY	3	TBA		TBA		GRIFFEY
			NOTE: INTERNET COURSE						
THEATRE ARTS									
08101	THR 113	1	THEATRE WORKSHOP I	2	01:15P	02:15P	TR	CY 150	GRANBERRY
			NOTE: FOR CAST MEMBERS ONLY						
08102	THR 114	1	THEATRE WORKSHOP II	2	01:15P	02:15P	TR	CY 150	GRANBERRY
			NOTE: FOR CAST MEMBERS ONLY						
08103	THR 213	1	THEATRE WORKSHOP IV	2	01:15P	02:15P	TR	CY 150	GRANBERRY
			NOTE: FOR CAST MEMBERS ONLY						
08104	THR 214	1	THEATRE WORKSHOP V	2	01:15P	02:15P	TR	CY 150	GRANBERRY
			NOTE: FOR CAST MEMBERS ONLY						
08105	THR 241	1	VOICE/SPEECH FOR THE PERFORMER	3	02:20P	03:35P	TR	CY 150	GRANBERRY
			NOTE: FOR CAST MEMBERS ONLY						
WELDING TECHNOLOGY									
08501	WDT 108	1	SMAW FILLET/OFC	3	08:00A	09:40A	MW	WDT 110	JOHNSON
08555	WDT 108	501	SMAW FILLET/OFC	3	04:30P	06:10P	MT	WDT 110	STAFF
08502	WDT 109	1	SMAW FILLET PAC/CAC	3	09:50A	10:50A	MW	WDT 110	JOHNSON
					11:20A	12:00P	MW	WDT 110	
08508	WDT 116	1	GTAW STAINLESS PIPE	3	08:00A	10:05A	MW	WDT 110	JACKSON
08506	WDT 119	1	GMAW/FCAW THEORY	3	08:00A	09:40A	TR	WDT 110	JOHNSON
08507	WDT 120	1	SMAW GROOVE THEORY	3	09:50A	11:30A	TR	WDT 110	JOHNSON
08509	WDT 122	1	SMAW FILLET OFC LAB	3	12:30P	04:15P	MW	WDT LAB	JACKSON
08510	WDT 122	2	SMAW FILLET OFC LAB	3	12:20P	04:05P	TR	WDT LAB	JACKSON
08556	WDT 122	501	SMAW FILLET OFC LAB	3	04:30P	08:15P	WR	WDT LAB	STAFF
08511	WDT 123	1	SMAW PAC/CAC LAB	3	12:20P	04:05P	TR	WDT LAB	JACKSON
08512	WDT 123	2	SMAW PAC/CAC LAB	3	12:30P	04:15P	MW	WDT LAB	JACKSON
08513	WDT 124	1	GMAW/FCAW LAB	3	12:30P	04:15P	MW	WDT LAB	JACKSON
08514	WDT 124	2	GMAW/FCAW LAB	3	12:20P	04:05P	TR	WDT LAB	JACKSON
08515	WDT 125	1	SMAW GROOVE LAB	3	12:20P	04:05P	TR	WDT LAB	JACKSON
08516	WDT 125	2	SMAW GROOVE LAB	3	12:30P	04:15P	MW	WDT LAB	JACKSON
08517	WDT 155	1	GTAW CARBON PIPE LAB	3	12:30P	04:15P	MW	WDT LAB	JACKSON
08518	WDT 155	2	GTAW CARBON PIPE LAB	3	12:20P	04:05P	TR	WDT LAB	JACKSON
08519	WDT 156	1	GTAW STAINLESS PIPE LAB	3	12:20P	04:05P	TR	WDT LAB	JACKSON
08520	WDT 156	2	GTAW STAINLESS PIPE LAB	3	12:30P	04:15P	MW	WDT LAB	JACKSON
08521	WDT 157	1	CONSUMABLE WELDING PROCESSES	3	08:00A	10:05A	TR	WDT 110	JACKSON

Call No.	Course No.	Section	Course Name	Hours	Times		Days	Place	Instructor
08522	WDT 158	1	CONSUMABLE WELDING PROCESSES	3	12:30P	04:15P	MW	WDT LAB	JACKSON
08523	WDT 158	2	CONSUMABLE WELDING PROCESSES	3	12:20P	04:05P	TR	WDT LAB	JACKSON
08504	WDT 217	1	SMAW CARBON PIPE THEORY	3	08:00A	10:05A	TR	WDT 110	JOHNSON
08505	WDT 228	1	GAS TUNGSTEN ARC WELDING	3	10:10A	11:50A	TR	WDT 110	JOHNSON
08524	WDT 257	1	SMAW CARBON PIPE LAB	3	12:20P	04:05P	TR	WDT LAB	JACKSON
08527	WDT 257	2	SMAW CARBON PIPE LAB	3	12:30P	04:15P	MW	WDT LAB	JACKSON
08528	WDT 268	1	GAS TUNGSTEN ARC FILLET LAB	3	12:30P	04:15P	MW	WDT LAB	JACKSON
08529	WDT 268	2	GAS TUNGSTEN ARC FILLET LAB	3	12:20P	04:05P	TR	WDT LAB	JACKSON
WORKPLACE SKILLS ENHANCEMENT									
38401	WKO 110	1	NCCER CORE	3	08:00A	10:05A	MW	WDT 110	JOHNSON

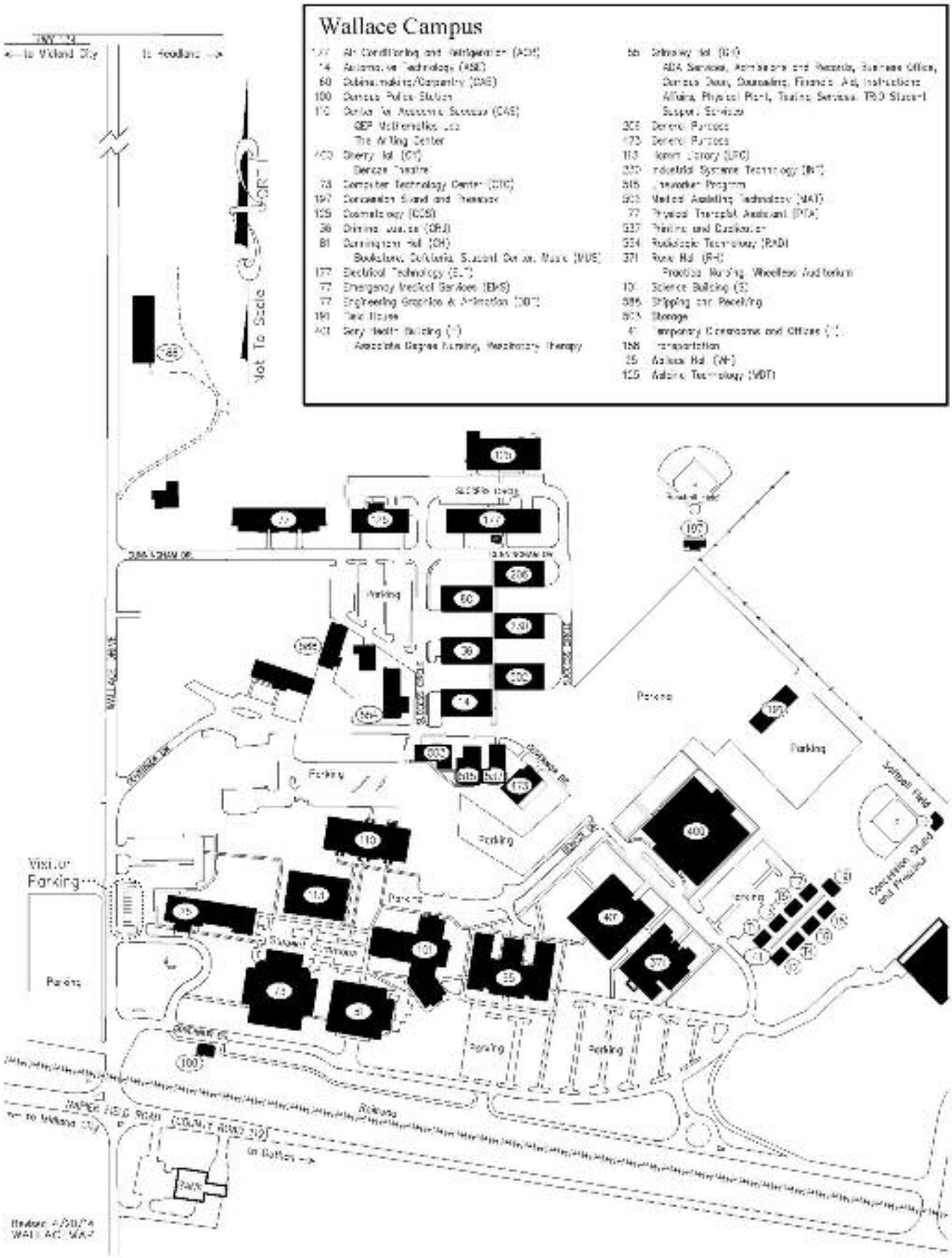
Wallace Campus
Not To Scale
Parking
Visitor Parking
Parking
Parking
Parking
Parking
Parking
Parking
Parking
Parking
Parking
Parking
Parking
Softball Field
Concession Stand and Restroom
WALLACE WAY
SUMMIT ROAD
Bradley Hall (BH)
Science Building (S)
Shipping and Receiving
Storage
Transportation
Auditorium Technology (WDT)

Spring 2016 Registration for the Sparks Campus

Web registration opens for all students November 10 at 7:00 p.m. and continues through January 12.
A $25 late fee applies to all students registering January 11-12.

CURRENTLY ENROLLED STUDENTS

Advising	Currently enrolled students are encouraged to schedule appointments with advisors by **November 6**, for advising and Web authorization. Students who have been authorized for Web registration are encouraged to use the Web registration process at www.wallace.edu, myWCC.	Students uncertain of advisor's name may inquire at Enrollment Services in Grimsley Hall or myWCC.	
Preregistration for Disabled Students		November 9	8:00 a.m. - 4:00 p.m.
Preregistration for Current Recipients of VA Education Benefits		November 9	8:00 a.m. - 4:00 p.m.
Preregistration for Graduates		November 10	8:00 a.m. - 4:00 p.m.
Preregistration for Currently Enrolled Students		November 17	8:00 a.m. - 6:30 p.m.
Tuition	Tuition and fees for preregistered students must be paid by **4:00 p.m., Janaury 5**. After this time, tuition is due on completion of registration.	Students who have preregistered, including those with financial aid, must pay tuition and fees on time. Students may pay tuition at any College location or on the Web. If tuition and fees are not paid by this date, schedules will be voided, and students must reregister **January 7-8** or during late registration, **January 11-12**. A fee of $25 will be charged for late registration.	

CURRENT, TRANSFER, TRANSIENT, AND NEW STUDENTS WHO DID NOT PREREGISTER

Regular Registration	January 7 January 8	8:00 a.m. - 6:30 p.m. 8:00 a.m. - 12:00 p.m.	This registration period is for anyone who did not complete preregistration or who did not pay by **4:00 p.m., January 5.**
Late Registration	January 11-12	8:00 a.m. - 4:00 p.m.	A $25 late fee applies.
Drop and Add	January 11-12	8:00 a.m. - 4:00 p.m.	See advisor and/or instructors to complete drop and add forms. Take completed forms to the Student Services Office for data entry, then to the Bookstore for completion.
Senior Adults	January 11	8:00 a.m. - 4:00 p.m.	Senior adults should report to Student Services for assistance.

NEW STUDENTS

Student Orientation, Advising, and Registration (SOAR)	Attendance at Student Orientation, Advising, and Registration is required for all new students. Children **MAY NOT** attend Student Orientation, Advising, and Registration.
Placement Testing	Placement tests are required for all new students unless students meet exemption criteria as stated in the College catalog. Placement tests will be scheduled by Admissions and Records personnel by letter of invitation. Prior to the scheduled test date, the student must complete an Application for Admission. Students must bring a valid driver license or state-issued identification card to the testing session and may also bring a calculator. Students who desire to improve placement scores may contact the Testing Office at 334-687-3543, Ext. 4249. An $8 fee will be charged for retesting.
Tuition Payment	Tuition and fees are calculated on completion of advising and preregistration. Students have the option of paying tuition and fees anytime before **4:00 p.m., January 5**. Students who preregister but fail to pay tuition and fees by the noted deadline will be removed from the computer and are at risk of losing their class selections. If you are dropped for nonpayment you must reregister **January 7-8** or during late registration, **Janaury 11-12**. A $25 fee is required for late registration, **January 11-12**. All students, including those with scholarships and financial aid, must clear Business Office procedures to complete registration.

SPARKS CAMPUS CLASS SCHEDULE

How much will my books cost?

Find our at www.wallace.edu/ocs

In compliance with the Higher Education Opportunity Act (HR 4137) Section 112 - Textbook Information, Wallace Community College now provides access to textbook pricing information in the online course schedule at the following link: www.wallace.edu/ocs. Simply select the appropriate course(s) and click "submit." A display window will appear with the selected courses listed. Textbook information is available by clicking the "view" link in the "Book" column. No password is required.

Call No.	Course No.	Section	Course Name	Hours	Times		Days	Place		Instructor
ART										
00509	ART 100	1N1	ART APPRECIATION	3	TBA		TBA			BELL
			NOTE: INTERNET COURSE							
00511	ART 100	1N2	ART APPRECIATION	3	TBA		TBA			RAETZKE
			NOTE: INTERNET COURSE							
00512	ART 100	1N3	ART APPRECIATION	3	TBA		TBA			RAETZKE
			NOTE: INTERNET COURSE							
AIR CONDITIONING/REFRIGERATION										
00101	ACR 111	EF1	REFRIGERATION PRINCIPLES	3	08:00A	10:05A	TR	E	1	BRABHAM
00103	ACR 112	EF1	HVAC/SERVICE PROCEDURES	3	12:00P	02:05P	TR	E	1	BRABHAM
00102	ACR 122	EF1	HVACR ELECTRICAL CIRCUITS	3	08:00A	10:05A	MW	E	1	BRABHAM
00104	ACR 127	EF1	HVACR ELECTRIC MOTORS	3	12:00P	02:05P	MW	E	1	BRABHAM
00105	ACR 132	EF1	RESIDENTIAL AIR CONDITIONING	3	02:10P	04:15P	MW	E	1	BRABHAM
BIOLOGY										
00901	BIO 103	EF1	PRINCIPLES OF BIOLOGY I W/LAB	4	09:25A	11:40A	TR	DG	4	BROWN
00902	BIO 103	1N1	PRINCIPLES OF BIOLOGY I W/LAB	4	TBA		TBA			FISCHER
			NOTE: ONLINE CLASS - FIVE PROCTORED EXAMS							
00903	BIO 103	1N2	PRINCIPLES OF BIOLOGY I W/LAB	4	TBA		TBA			FISCHER
			NOTE: ONLINE CLASS - FIVE PROCTORED EXAMS							
00914	BIO 104	EF1	PRINCIPLES OF BIOLOGY II W/LAB	4	12:15P	03:00P	TR	DG	7	BROWN
00917	BIO 201	EF1	HUMAN ANAT&PHYSIOL I W/LAB	4	08:30A	10:45A	MW	DG	4	BROWN
00929	BIO 202	EF1	HUMAN ANAT&PHYSIOL II W/LAB	4	11:30A	01:45P	MW	DG	4	BROWN
BUSINESS										
09602	ACC 129	EF1	INDIVIDUAL INCOME TAXES	3	08:00A	09:25A	MW	A	6	RASBERRY
01004	BUS 146	1N1	PERSONAL FINANCE	3	TBA		TBA			RASBERRY
			NOTE: INTERNET COURSE							
01006	BUS 215	EFH1	BUSINESS COMMUNICATION	3	05:45P	07:00P	W	A	6	GREENE
			NOTE: HYBRID COURSE; INTERNET THEORY/SPARKS CAMPUS LAB							
01005	BUS 215	1N1	BUSINESS COMMUNICATION	3	TBA		TBA			MIMS
			NOTE: INTERNET COURSE							
01009	BUS 241	1N1	PRINCIPLES OF ACCOUNTING I	3	TBA		TBA			KAMLEH
			NOTE: INTERNET COURSE							
01010	BUS 242	1N1	PRINCIPLES OF ACCOUNTING II	3	TBA		TBA			KAMLEH
			NOTE: INTERNET COURSE							
01012	BUS 242	EF1	PRINCIPLES OF ACCOUNTING II	3	09:25A	10:40A	MW	A	6	RASBERRY
01014	BUS 263	1N1	LEGAL & SOCIAL ENVIR BUSINESS	3	TBA		TBA			GREENE
			NOTE: INTERNET COURSE							
01016	BUS 271	1N1	BUSINESS STATISTICS I	3	TBA		TBA			KAMLEH
			NOTE: INTERNET COURSE							
01017	BUS 275	EF1	PRINCIPLES OF MANAGEMENT	3	01:00P	02:15P	MW	A	6	GREENE
01018	BUS 275	1N1	PRINCIPLES OF MANAGEMENT	3	TBA		TBA			KAMLEH
			NOTE: INTERNET COURSE							
CHILD DEVELOPMENT										
02222	CHD 201	1N1	CHILD GROWTH & DEV PRINCIPLES	3	TBA		TBA			MURPH
			NOTE: INTERNET COURSE							
02231	CHD 202	EFH1	CHILDRENS CREATIVE EXPERIENCE	3	04:00P	05:15P	W	DG	2	STAFF
			NOTE: HYBRID COURSE: INTERNET THEORY/SPARKS CAMPUS LAB							
02218	CHD 203	EF1	CHILDRENS LIT & LANGUAGE DEV	3	09:25A	10:40A	MW	DG	2	MURPH
02225	CHD 204	EFH61	METHODS & MAT FOR TEACHING CHI	3	05:45P	07:00P	W	DG	2	STAFF
			NOTE: HYBRID COURSE; INTERNET THEORY/SPARKS CAMPUS LAB							

Call No.	Course No.	Section	Course Name	Hours	Times		Days	Place		Instructor
02217	CHD 205	EF1	PROGRAM PLANNING FOR ED YOUNG	3	10:50A	12:05P	MW	DG	2	MURPH
02221	CHD 208	1N1	ADMIN CHILD DEVELOPMENT PROG	3	TBA		TBA			STAFF
			NOTE: INTERNET COURSE							
02209	CHD 210	1N1	EXCEPTIONAL YOUNG CHILDREN	3	TBA		TBA			TROTT
			NOTE: INTERNET COURSE							
02223	CHD 215	EF1	SUPERV PRACT EXPERIENCE	3	TBA		TBA			MURPH
			NOTE: INSTRUCTOR APPROVAL REQUIRED							
02219	CHD 217	EF1	MTH/SCI FOR YOUNG CHILDREN	3	09:25A	10:40A	TR	DG	2	MURPH
02220	CHD 220	EFH1	PARENTING SKILLS	3	01:00P	02:15P	T	DG	2	MURPH
			NOTE: HYBRID COURSE; INTERNET THEORY/SPARKS CAMPUS LAB							
COMMUNICATIONS										
11002	COM 103	EF1	INTRO TECHNICAL ENGLISH II	3	08:00A	09:15A	TR	A	9	LANE
COMPUTER AND INFORMATION SCIENCE										
01402	CIS 113	1N1	SPREADSHEET SOFTWARE APP	3	TBA		TBA			SANDERS
			NOTE: INTERNET COURSE							
01427	CIS 117	EFH1	DATABASE MGT SOFTWARE APP	3	01:00P	02:15P	M	A	3	RICH
			NOTE: HYBRID COURSE; INTERNET THEORY/SPARKS CAMPUS LAB							
01428	CIS 146	EF1	MICROCOMPUTER APPLICATIONS	3	11:30A	12:45P	MW	A	3	RICH
01429	CIS 146	EF2	MICROCOMPUTER APPLICATIONS	3	09:25A	10:40A	TR	A	3	MCCALLISTER
01430	CIS 146	EF601	MICROCOMPUTER APPLICATIONS	3	05:45P	07:00P	TR	A	3	RICH
01415	CIS 146	1N1	MICROCOMPUTER APPLICATIONS	3	TBA		TBA			LEFAN
			NOTE: INTERNET COURSE							
01416	CIS 146	1N2	MICROCOMPUTER APPLICATIONS	3	TBA		TBA			LEFAN
			NOTE: INTERNET COURSE							
01417	CIS 146	1N3	MICROCOMPUTER APPLICATIONS	3	TBA		TBA			MCCALLISTER
			NOTE: INTERNET COURSE							
01433	CIS 208	EF1	INTERMEDIATE WEB DEVELOPMENT	3	08:00A	09:15A	TR	A	3	MCCALLISTER
01432	CIS 251	EF1	C++ PROGRAMMING	3	10:50A	12:05P	TR	A	3	MCCALLISTER
01424	CIS 280	1N1	NETWORK SECURITY	3	TBA		TBA			CRUZ-WELLS
			NOTE: INTERNET COURSE							
02102	DPT 103	EF1	INTRO COMPUTER SKILLS II	3	08:00A	09:15A	MW	A	3	RICH
COSMETOLOGY										
01713	COS 111	EF1	INTRODUCTION TO COSMETOLOGY	3	09:30A	10:45A	MW	HC	2	SMITH
01714	COS 112	EF13	INTRO TO COSMETOLOGY LAB	3	11:50A	03:35P	MW	HC	LAB	SMITH
01715	COS 113	EF1	THEORY OF CHEMICAL SERVICES	3	09:30A	10:45A	TR	HC	2	SMITH
01716	COS 114	EF13	CHEMICAL SERVICES LAB	3	10:45A	12:00P	TR	HC	LAB	SMITH
					12:30P	03:00P	TR	HC	LAB	
01717	COS 115	EF1	HAIR COLOR THEORY	3	11:50A	01:05P	MW	HC	2	SMITH
01718	COS 116	EF13	HAIR COLOR LAB	3	09:30A	10:45A	MW	HC	LAB	SMITH
					01:05P	03:35P	MW	HC	LAB	
01719	COS 119	EF1	BUSINESS OF COSMETOLOGY	3	10:45A	12:00P	TR	HC	2	SMITH
01720	COS 167	EF13	STATE BOARD REVIEW	3	09:30A	10:45A	TR	HC	LAB	SMITH
					12:30P	02:10P	TR	HC	LAB	
CRIMINAL JUSTICE										
	CRJ 100	EF1	INTRO TO CRIMINAL JUSTICE	3	09:25A	10:40A	MW	EA	1	WILLIAMS
01819	CRJ 147	1N1	CONSTITUTIONAL LAW	3	TBA		TBA			OWEN
			NOTE: INTERNET COURSE							
01820	CRJ 150	1N1	INTRO TO CORRECTIONS	3	TBA		TBA			OWEN
			NOTE: INTERNET COURSE							
01813	CRJ 178	EF1	NARCOTICS/DANGEROUS DRUGS	3	01:00P	02:15P	MW	EA	1	WILLIAMS
01818	CRJ 209	1N1	JUVENILE DELINQUENCY	3	TBA		TBA			OWEN
			NOTE: INTERNET COURSE							
01815	CRJ 220	EF1	CRIMINAL INVESTIGATION	3	10:50A	12:05P	TR	EA	1	WILLIAMS
01812	CRJ 230	EF1	CRIMINALISTICS	3	11:30A	12:45P	MW	EA	1	WILLIAMS
01817	CRJ 236	1N1	ADVANCED CRIMINALISTICS	3	TBA		TBA			MCCARTY
			NOTE: INTERNET COURSE							
01814	CRJ 238	EF1	CRIME SCENE INVESTIGATION	3	09:25A	10:40A	TR	EA	1	WILLIAMS
01816	CRJ 239	EF1	ISSUES IN LAW ENFORCEMENT	3	12:15P	01:30P	TR	EA	1	WILLIAMS
ECONOMICS										
02224	ECO 231	1N1	PRINCIPLES OF MACROECONOMICS	3	TBA		TBA			SMITH
			NOTE: INTERNET COURSE							
02230	ECO 232	EFH1	PRINCIPLES OF MICROECONOMICS	3	12:15P	01:30P	T	DG	3	SMITH
			NOTE: HYBRID COURSE; INTERNET THEORY/SPARKS CAMPUS LAB							

Call No.	Course No.	Section	Course Name	Hours	Times		Days	Place	Instructor
02228	ECO 232	1N1	PRINCIPLES OF MICROECONOMICS	3	TBA		TBA		SMITH
			NOTE: INTERNET COURSE						
EMERGENCY MEDICAL SERVICES									
02601	EMS 100	EF1	CARDIO RESUSCITATION I	1	01:00P	08:00P	F	ATN 1	FEGGINS
			NOTE: MEETS 1/15 & 1/22 ONLY						
02613	EMS 118	EFH61	EMERGENCY MEDICAL TECHNICIAN	9	05:00P	09:30P	TR		BURKE
			NOTE: HYBRID; MEETS AT EUFAULA NURISNG CLASSROOM						
02612	EMS 119	EF601	EMERGENCY MED TECHN CLINICAL	1	TBA		TBA		FEGGINS
			NOTE: CLINICAL TBA						
ENGLISH									
02716	ENG 092	EF1	BASIC ENGLISH I	4	09:00A	10:40A	MW	A 5	DIXON
02718	ENG 093	EFH1	BASIC ENGLISH II	4	09:25A	10:40A	M	DG 3	PADGETT
					09:25A	10:15A	W	DG 3	
			NOTE: HYBRID COURSE; INTERNET THEORY/SPARKS CAMPUS LAB						
02717	ENG 093	EF601	BASIC ENGLISH II	4	05:20P	07:00P	TR	DG 3	GRICE
02772	ENG 101	EFH1	ENGLISH COMPOSITION I	3	11:30A	12:45P	M	DG 3	PADGETT
			NOTE: HYBRID COURSE; INTERNET THEORY/SPARKS CAMPUS LAB						
02773	ENG 101	EF1	ENGLISH COMPOSITION I	3	10:50A	12:05P	TR	A 5	DIXON
02776	ENG 101	1N1	ENGLISH COMPOSITION I	3	TBA		TBA		PADGETT
			NOTE: INTERNET COURSE						
02721	ENG 101	1N2	ENGLISH COMPOSITION I	3	TBA		TBA		ESTES
			NOTE: INTERNET COURSE						
02722	ENG 101	1N3	ENGLISH COMPOSITION I	3	TBA		TBA		ESTES
			NOTE: INTERNET COURSE						
02774	ENG 102	EF1	ENGLISH COMPOSITION II	3	11:30A	12:45P	MW	A 5	DIXON
02775	ENG 102	EF601	ENGLISH COMPOSITION II	3	05:45P	07:00P	MW	DG 1	ZORN
02745	ENG 102	1N1	ENGLISH COMPOSITION II	3	TBA		TBA		STANFORD-BOWERS
			NOTE: INTERNET COURSE						
02746	ENG 102	1N2	ENGLISH COMPOSITION II	3	TBA		TBA		STANFORD-BOWERS
			NOTE: INTERNET COURSE						
02760	ENG 252	1N1	AMERICAN LITERATURE II	3	TBA		TBA		STANFORD-BOWERS
			NOTE: INTERNET COURSE						
02765	ENG 262	1N1	ENGLISH LITERATURE II	3	TBA		TBA		WALLACE
			NOTE: INTERNET COURSE						
02777	ENG 262	EF1	ENGLISH LITERATURE II	3	10:50A	12:05P	TR	DG 3	PADGETT
02767	ENG 271	1N1	WORLD LITERATURE I	3	TBA		TBA		ESTES
			NOTE: INTERNET COURSE						
02769	ENG 272	1N1	WORLD LITERATURE II	3	TBA		TBA		BURKETT
			NOTE: INTERNET COURSE						
ENGINEERING GRAPHICS AND ANIMATION									
01925	DDT 111	EF1	FUND/DRAFTING/DESIGN TECH	3	02:10P	04:15P	MW	H 7	CRAWFORD
38001	GRD 112	EF1	LAYOUT AND DESIGN	3	12:00P	02:05P	MW	H 7	CRAWFORD
01924	DDT 104	EF1	BASIC COMPUTER-AIDED DRAFTING	3	12:00P	02:05P	MW	H 7	CRAWFORD
01926	DDT 124	EF1	BASIC TECHNICAL DRAWING	3	12:00P	02:05P	TR	H 7	CRAWFORD
01927	DDT 127	EF1	INTERMEDIATE CAD/DESIGN	3	02:10P	04:15P	TR	H 7	CRAWFORD
01928	DDT 128	EF1	INTERMEDIATE TECHNICAL DRAWING	3	02:10P	04:15P	MW	H 7	CRAWFORD
01929	DDT 225	EF1	STRUCTURAL STEEL DRAFTING	3	12:00P	02:05P	TR	H 7	CRAWFORD
01930	DDT 233	EF1	INTERMEDIATE 3D MODELING	3	02:10P	04:15P	TR	H 7	CRAWFORD
01932	DDT 235	EF1	SPECIALIZED CAD	3	02:10P	04:15P	TR	H 7	CRAWFORD
01931	DDT 236	EF1	DESIGN PROJECT	3	02:10P	04:15P	MW	H 7	CRAWFORD
HISTORY									
03501	HIS 101	1N1	HISTORY OF WEST CIV I	3	TBA		TBA		TURNER
			NOTE: INTERNET COURSE						
03506	HIS 102	1N1	HISTORY OF WEST CIV II	3	TBA		TBA		DARBY
			NOTE: INTERNET COURSE						
03515	HIS 201	EF1	UNITED STATES HISTORY I	3	09:25A	10:40A	MW	DG 1	TURNER
03514	HIS 201	1N1	UNITED STATES HISTORY I	3	TBA		TBA		DARBY
03521	HIS 202	EF1	UNITED STATES HISTORY II	3	11:30A	12:45P	MW	DG 1	TURNER
03519	HIS 202	1N1	UNITED STATES HISTORY II	3	TBA		TBA		WOODHAM
			NOTE: INTERNET COURSE						
03520	HIS 202	1N2	UNITED STATES HISTORY II	3	TBA		TBA		KELLEY
			NOTE: INTERNET COURSE						

Call No.	Course No.	Section	Course Name	Hours	Times		Days	Place		Instructor
HUMANITIES										
03602	HUM 102	1N1	INTRO TO HUMANITIES II	3	TBA		TBA			DIXON
			NOTE: INTERNET COURSE							
INDUSTRIAL SYSTEMS TECHNOLOGY										
09201	INT 101	EF1	DC FUNDAMENTALS	3	08:00A	10:05A	MW	B	202	BANKS
09202	INT 117	EF1	PRINCIPLES OF INDUSTRIAL MECH	3	11:20A	12:00P	MW	B	202	BANKS
					12:30P	01:55P	MW	B	202	
09203	INT 118	EF1	FUND INDUSTRIAL HYDRAUL/PNEUMA	3	02:00P	04:05P	MW	B	202	BANKS
LEADERSHIP										
38601	LDR 101	1N1	INTRO TO LEADERS:THEORY, CONT	3	TBA		TBA			SPRY
MATHEMATICS										
37105	MTH 090	EF1	BASIC MATHEMATICS	3	09:25A	10:40A	MW	C	1	WHITFIELD
37108	MTH 090	EF2	BASIC MATHEMATICS	3	12:50P	01:40P	MTW	C	1	WHITFIELD
37111	MTH 090	EF3	BASIC MATHEMATICS	3	08:00A	09:15A	TR	C	1	WHITFIELD
37114	MTH 090	EF601	BASIC MATHEMATICS	3	05:45P	07:00P	MW	C	1	RASBERRY
37106	MTH 091	EFH1	DEVELOPMENTAL ALGEBRA I	4	09:25A	10:40A	MW	C	1	WHITFIELD
			NOTE: ONE ADDITIONAL HOUR PER WEEK REQUIRED							
37115	MTH 091	EF601	DEVELOPMENTAL ALGEBRA I	4	05:45P	07:30P	MW	C	1	RASBERRY
37109	MTH 091	EF2	DEVELOPMENTAL ALGEBRA I	4	12:50P	01:40P	MTWR	C	1	WHITFIELD
37112	MTH 091	EFH3	DEVELOPMENTAL ALGEBRA I	4	08:00A	09:15A	TR	C	1	WHITFIELD
			NOTE: ONE ADDITIONAL HOUR PER WEEK REQUIRED							
37065	MTH 091	1N1	DEVELOPMENTAL ALGEBRA I	4	TBA		TBA			MEADOWS
			NOTE: INTERNET COURSE - EACH MODULE EXAM WILL BE PROCTORED							
37107	MTH 092	EFH1	DEVELOPMENTAL ALGEBRA II	4	09:25A	10:40A	MW	C	1	WHITFIELD
			NOTE: ONE ADDITIONAL HOUR PER WEEK REQUIRED							
37110	MTH 092	EF2	DEVELOPMENTAL ALGEBRA II	4	12:50P	01:40P	MTWR	C	1	WHITFIELD
37113	MTH 092	EFH3	DEVELOPMENTAL ALGEBRA II	4	08:00A	09:15A	TR	C	1	WHITFIELD
			NOTE: ONE ADDITIONAL HOUR PER WEEK REQUIRED							
37116	MTH 092	EF601	DEVELOPMENTAL ALGEBRA II	4	05:45P	07:30P	MW	C	1	RASBERRY
37117	MTH 100	EF1	INTERMEDIATE COLLEGE ALGEBRA	3	08:00A	09:15A	MW	C	2	WHITFIELD
37118	MTH 100	EF2	INTERMEDIATE COLLEGE ALGEBRA	3	09:25A	10:40A	TR	C	2	RICH
37119	MTH 100	1N1	INTERMEDIATE COLLEGE ALGEBRA	3	TBA		TBA			RICH
			NOTE: INTERNET COURSE - FOUR PROCTORED EXAMS REQUIRED							
37120	MTH 112	EF1	PRECALCULUS ALGEBRA	3	10:50A	12:05P	TR	C	2	WHITFIELD
37121	MTH 113	EF1	PRECALCULUS WITH TRIGONOMETRY	3	11:30A	12:45P	MW	C	2	WHITFIELD
37122	MTH 116	EF1	MATHEMATICAL APPLICATIONS	3	08:00A	09:15A	TR	A	2	RICH
MEDICAL ASSISTING										
04322	MAT 122	EF601	BASIC CONCEPT I PERSONAL REL	3	07:10P	08:25P	MW	A	10	WHITMAN
04323	MAT 128	EF601	MED LAW/ETHICS FOR MED ASSIST	3	05:45P	07:00P	MW	A	10	WHITMAN
04324	MAT 215	EF601	LAB PROC II FOR MED ASSISTANT	3	05:45P	06:35P	TR	A	10	ARWOOD
					06:45P	08:00P	TR	A	10	
MUSIC										
05411	MUS 101	EF601	MUSIC APPRECIATION	3	05:45P	07:00P	TR	DG	1	ANDREWS
05412	MUS 101	1N1	MUSIC APPRECIATION	3	TBA		TBA			BRYAN
			NOTE: INTERNET COURSE							
05413	MUS 101	1N2	MUSIC APPRECIATION	3	TBA		TBA			STROUD
			NOTE: INTERNET COURSE							
05414	MUS 101	1N3	MUSIC APPRECIATION	3	TBA		TBA			STROUD
			NOTE: INTERNET COURSE							
NURSING										
05706	NUR 000	EF	MALPRACTICE INSURANCE	0	TBA		TBA			BUNTIN
			NOTE: FOR ALL SPARKS HEALTH PROGRAM LAB/CLINICAL STUDENT							
05707	NUR 001	EF	SUBSTANCE ABUSE SCREENING	0	TBA		TBA			BUNTIN
			NOTE: ONLY FOR NEW OR READMITTED SPARKS CAMPUS HEALTH							
05708	NUR 003	EF	PN COMPREHE ASSESSMENT TESTING	0	TBA		TBA			GALLOWAY
			NOTE: FOR ALL SPARKS PN STUDENTS							
05709	NUR 004	EF	BACKGROUND SCREENING	0	TBA		TBA			BUNTIN
			NOTE: ONLY FOR NEW OR READMITTED SPARKS CAMPUS HEALTH							
05819	NUR 102	EFPN1	FUNDAMENTALS OF NURSING	6	08:00A	10:40A	TR	BN	4	SALTER
					11:30A	02:15P	TR	BN	4	
					08:00A	03:30P	R			
			NOTE: CLINICAL: 2/25-4/7 8:00-3:30							

Call No.	Course No.	Section	Course Name	Hours	Times		Days	Place	Instructor
05820	NUR 102	EFPN2	FUNDAMENTALS OF NURSING	6	08:00A	10:40A	TF	BN 4	SALTER
					11:30A	02:15P	TF	BN 4	
					08:00A	03:30P	F		
			NOTE: CLINICAL: 2/26-4/8 8:00-3:30						
05821	NUR 102	EFPN3	FUNDAMENTALS OF NURSING	6	08:00A	10:40A	TR	BN 4	SALTER
					11:30A	02:15P	TR	BN 4	
					08:00A	03:30P	R		
			NOTE: CLINICAL: 2/25-4/7 8:00-3:30						
05822	NUR 102	EFPN4	FUNDAMENTALS OF NURSING	6	08:00A	10:40A	TF	BN 4	SALTER
					11:30A	02:15P	TF	BN 4	
					08:00A	03:30P	F		
			NOTE: CLINICAL: 2/26-4/8 8:00-3:30						
05823	NUR 103	EFPN1	HEALTH ASSESSMENT	1	09:25A	10:40A	M	BN 4	SALTER
					11:30A	12:45P	M	BN 4	
05824	NUR 104	EFPN1	INTRODUCTION TO PHARMACOLOGY	1	09:25A	10:40A	W	BN 4	SALTER
					11:30A	12:45P	W	BN 4	
05825	NUR 105	EFPN1	ADULT NURSING	8	08:00A	08:50A	TW	BN 2	BARNES
					09:00A	11:50A	TW	BN 2	
					06:30A	02:30P	R		
			NOTE: CLINICAL: 1/21-4/7 6:30-2:30						
05826	NUR 105	EFPN2	ADULT NURSING	8	08:00A	08:50A	TW	BN 2	BARNES
					09:00A	11:50A	TW	BN 2	
					06:30A	02:30P	F		
			NOTE: CLINICAL: 1/22-4/8 6:30-2:30						
05827	NUR 106	EFPN1	MATERNAL & CHILD NURSING	5	06:45A	02:15P	M		BARNES
					12:30P	02:20P	TW	BN 2	
			NOTE: CLINICAL: 1/25-2/29						
05828	NUR 106	EFPN2	MATERNAL & CHILD NURSING	5	06:45A	02:15P	M		BARNES
					12:30P	02:20P	TW	BN 2	
			NOTE: CLINICAL: 3/7-4/18						
OFFICE ADMINISTRATION									
05901	OAD 101	EF1	BEGINNING KEYBOARDING	3	10:50A	12:05P	TR	A 6	GREENE
05902	OAD 101	1N1	BEGINNING KEYBOARDING	3	TBA		TBA		MIMS
			NOTE: INTERNET COURSE						
05903	OAD 103	EF1	INTERMEDIATE KEYBOARDING	3	10:50A	12:05P	TR	A 6	GREENE
05906	OAD 104	1N1	ADVANCED KEYBOARDING	3	TBA		TBA		GREENE
			NOTE: INTERNET COURSE						
05907	OAD 125	EF1	WORD PROC ON MICROCOMPUTER	3	09:25A	10:40A	TR	A 6	GREENE
05908	OAD 125	1N1	WORD PROC ON MICROCOMPUTER	3	TBA		TBA		MIMS
			NOTE: INTERNET COURSE						
05909	OAD 126	1N1	ADVANCED WORD PROCESSING	3	TBA		TBA		MIMS
			NOTE: INTERNET COURSE						
05911	OAD 137	EFH1	COMPUTER FINANC RECORD KEEPING	3	08:00A	09:25A	T	A 6	GREENE
			NOTE: HYBRID COURSE; INTERNET THEORY/SPARKS CAMPUS LAB						
ORIENTATION									
11202	ORI 101	EFH1	ORIENTATION TO COLLEGE	1	08:00A	09:15A	F	A 5	GRICE
			NOTE: MEETS 1/15,1/22,1/29,2/5,2/12; INTERNET REQUIRED						
11203	ORI 101	EFH2	ORIENTATION TO COLLEGE	1	08:00A	09:15A	F	A 5	GRICE
			NOTE: MEETS 1/15,1/22,1/29,2/5,2/12; INTERNET REQUIRED						
11222	ORI 104	EFH1	WORKKEYS ASSESSMENT	1	08:00A	09:50A	F	A 3	JOHNSON
			NOTE: MEETS 1/15,1/22,2/12,2/26,3/4,3/11,3/18; +INTERNET						
11223	ORI 104	EFH2	WORKKEYS ASSESSMENT	1	10:00A	11:50A	F	A 3	JOHNSON
			NOTE: MEETS 1/15,1/22,2/12,2/26,3/4,3/11,3/18; +INTERNET						
11236	ORI 105	EF1	ORIENTATION AND STUDENT SUCCES	3	10:50A	12:05P	TR	DG 2	MARTZ
PHILOSOPHY									
06402	PHL 206	EF1	ETHICS AND SOCIETY	3	11:30A	12:45P	MW	A 10	BOOZER
06406	PHL 206	1N1	ETHICS AND SOCIETY	3	TBA		TBA		MCCORMICK
			NOTE: INTERNET COURSE						
PHYSICAL SCIENCE									
06504	PHS 112	EFH1	PHYSICAL SCIENCE II W/LAB	4	12:15P	01:30P	T	DG 5	MCCARTY
			NOTE: HYBRID: INTERNET LECTURE/LAB; SPARKS CAMPUS MEETING						

Call No.	Course No.	Section	Course Name	Hours	Times		Days	Place		Instructor
PSYCHOLOGY										
06901	PSY 200	EFH1	GENERAL PSYCHOLOGY	3	09:25A	10:40A	W	A	10	MARTZ
			NOTE: HYBRID COURSE; INTERNET THEORY/SPARKS CAMPUS LAB							
06902	PSY 200	EF1	GENERAL PSYCHOLOGY	3	01:45P	03:00P	TR	A	10	MARTZ
06903	PSY 200	EF601	GENERAL PSYCHOLOGY	3	07:10P	08:25P	TR	A	5	MARTZ
06905	PSY 200	1N2	GENERAL PSYCHOLOGY	3	TBA		TBA			MARTZ
			NOTE: INTERNET COURSE							
06904	PSY 200	1N1	GENERAL PSYCHOLOGY	3	TBA		TBA		PAYNE	
			NOTE: INTERNET THEORY							
06906	PSY 200	1N3	GENERAL PSYCHOLOGY	3	TBA		TBA		OLTMANS	
			NOTE: INTERNET COURSE							
06923	PSY 210	EF1	HUMAN GROWTH & DEVELOPMENT	3	11:30A	12:45P	MW	DG	2	MARTZ
06924	PSY 210	EF601	HUMAN GROWTH & DEVELOPMENT	3	05:45P	07:00P	TR	A	5	MARTZ
06925	PSY 210	1N1	HUMAN GROWTH & DEVELOPMENT	3	TBA		TBA			MARTZ
			NOTE: INTERNET COURSE							
06926	PSY 210	1N2	HUMAN GROWTH & DEVELOPMENT	3	TBA		TBA		PAYNE	
			NOTE: INTERNET COURSE							
06927	PSY 210	1N3	HUMAN GROWTH & DEVELOPMENT	3	TBA		TBA		OLTMANS	
			NOTE: INTERNET COURSE							
READING										
07104	RDG 084	EF1	DEVELOPMENTAL READING II	3	09:25A	10:40A	TR	DG	3	PADGETT
SOCIOLOGY										
07801	SOC 200	1N1	INTRO TO SOCIOLOGY	3	TBA		TBA			GRIFFEY
			NOTE: INTERNET COURSE							
07802	SOC 200	1N2	INTRO TO SOCIOLOGY	3	TBA		TBA			GRIFFEY
			NOTE: INTERNET COURSE							
SPEECH/RHETORICAL STUDIES										
08015	SPH 106	EF1	FUND OF ORAL COMMUNICATION	3	11:30A	12:45P	MW	A	9	LANE
08016	SPH 107	EF1	FUND PUBLIC SPEAKING	3	01:00P	02:15P	MW	A	9	LANE
08017	SPH 107	EF2	FUND PUBLIC SPEAKING	3	09:25A	10:40A	TR	A	9	LANE
WELDING TECHNOLOGY										
08531	WDT 108	EF1	SMAW FILLET/OFC	3	08:00A	09:40A	MW	J	1	CRAVEN
08532	WDT 109	EF1	SMAW FILLET PAC/CAC	3	09:40A	10:50A	MW	J	1	CRAVEN
					11:20A	11:50A	MW	J	1	
08533	WDT 115	EF1	GTAW CARBON PIPE THEORY	3	08:00A	10:05A	TR	J	1	CRAVEN
08534	WDT 119	EF1	GMAW/FCAW THEORY	3	08:00A	09:40A	TR	J	1	CRAVEN
08535	WDT 120	EF1	SMAW GROOVE THEORY	3	09:40A	11:20A	TR	J	1	CRAVEN
08536	WDT 122	EF1	SMAW FILLET OFC LAB	3	12:45P	04:30P	MW	J	1	CRAVEN
08537	WDT 122	EF2	SMAW FILLET OFC LAB	3	12:00P	03:45P	TR	J	1	CRAVEN
08538	WDT 123	EF1	SMAW PAC/CAC LAB	3	12:00P	03:45P	TR	J	1	CRAVEN
08539	WDT 123	EF2	SMAW PAC/CAC LAB	3	12:45P	04:30P	MW	J	1	CRAVEN
08540	WDT 124	EF1	GMAW/FCAW LAB	3	12:45P	04:30P	MW	J	1	CRAVEN
08541	WDT 124	EF2	GMAW/FCAW LAB	3	12:00P	03:45P	TR	J	1	CRAVEN
08542	WDT 125	EF1	SMAW GROOVE LAB	3	12:00P	03:45P	TR	J	1	CRAVEN
08543	WDT 125	EF2	SMAW GROOVE LAB	3	12:45P	04:30P	MW	J	1	CRAVEN
08544	WDT 155	EF1	GTAW CARBON PIPE LAB	3	12:45P	04:30P	MW	J	1	CRAVEN
08545	WDT 155	EF2	GTAW CARBON PIPE LAB	3	12:00P	03:45P	TR	J	1	CRAVEN
08546	WDT 217	EF1	SMAW CARBON PIPE THEORY	3	08:00A	10:05A	MW	J	1	CRAVEN
08547	WDT 228	EF1	GAS TUNGSTEN ARC WELDING	3	10:05A	10:50A	MW	J	1	CRAVEN
					11:20A	12:15P	MW	J	1	
08548	WDT 257	EF1	SMAW CARBON PIPE LAB	3	12:00P	03:45P	TR	J	1	CRAVEN
08549	WDT 257	EF2	SMAW CARBON PIPE LAB	3	12:45P	04:30P	MW	J	1	CRAVEN
08550	WDT 268	EF1	GAS TUNGSTEN ARC FILLET LAB	3	12:45P	04:30P	MW	J	1	CRAVEN
08551	WDT 268	EF2	GAS TUNGSTEN ARC FILLET LAB	3	12:00P	03:45P	TR	J	1	CRAVEN

SPARKS CAMPUS MAP

A Administrative Offices, Academic Classrooms, Admissions, Bookstore/Business Office, Business Technologies, Campus Dean, Campus Police, Computer Information Science, Counseling, Financial Aid, Student Services, TRiO Student Support Services, TRiO Talent Search, Veterans Affairs
B Applied Engineering Technology, Practical Nursing
C QEP Math Lab, Writing Lab
D Child Development, General Academics, Science
E Air Conditioning/Refrigeration
F Cafeteria
G Maintenance/Custodial Services, Workforce Development Cabinetmaking
H Cosmetology, Engineering Graphics & Animation
I Adult Education, Criminal Justice, Welding Simulation Lab
J Welding Technology
K Alabama Technology Network-Eufaula Center, Certified Nursing Assistant (CNA), Ready to Work
L Learning Resource Center
M Security
N TRiO Upward Bound

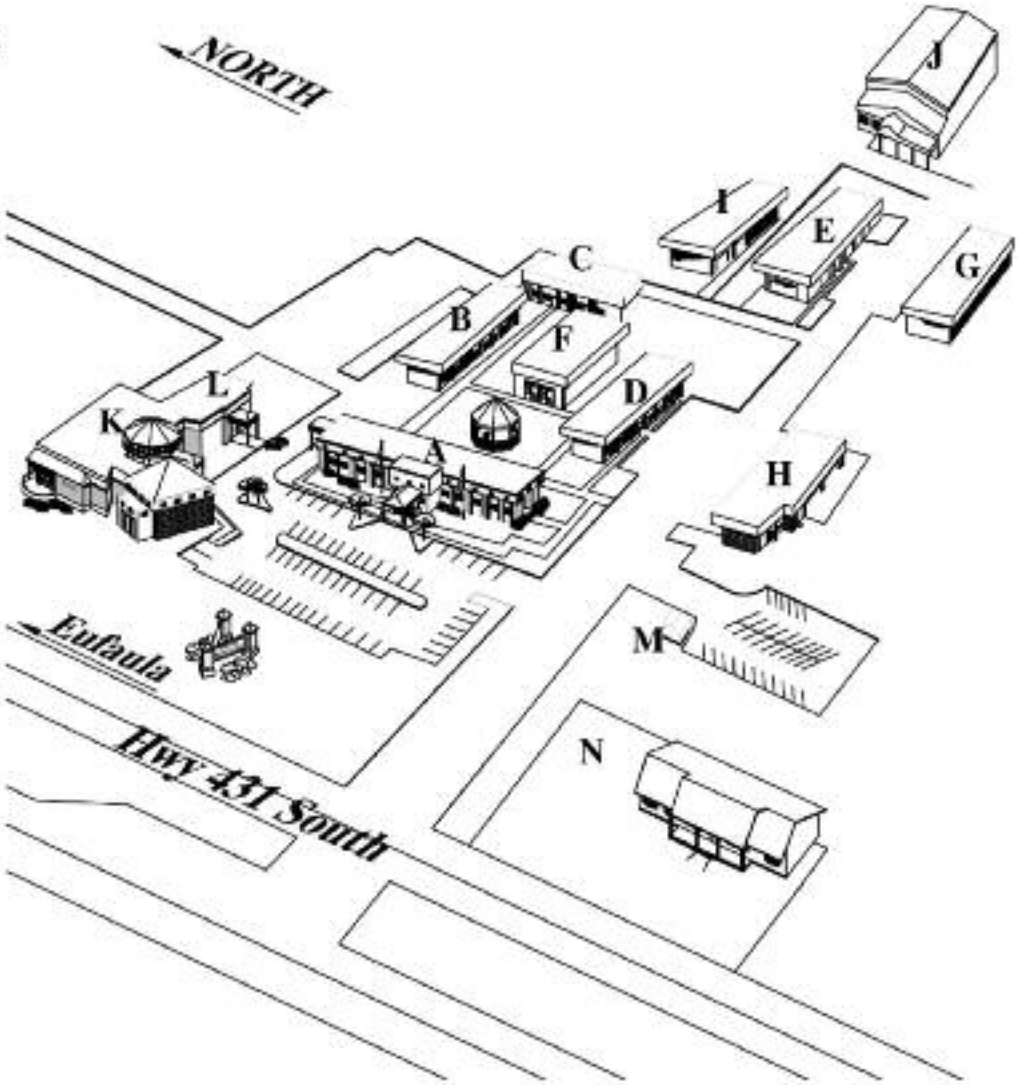

Revised: 1/8/15

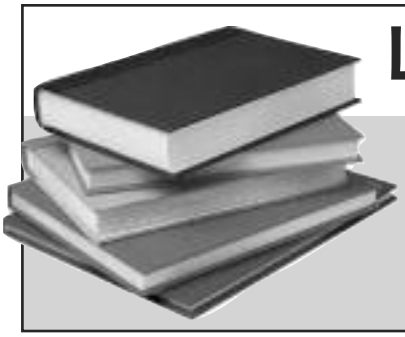

Learning Resources Centers Hours

Wallace Campus
Monday - Thursday: 7:30 a.m. - 9:00 p.m.
Friday: 7:30 a.m. - 12:15 p.m.

Sparks Campus
Monday - Thursday: 7:30 a.m. - 9:00 p.m.
Friday: 7:30 a.m. - 12:15 p.m.

STARS
Statewide Transfer & Articulation Reporting System

Prevent loss of credits upon transfer— get your STARS Guide today!

STARS allows students in public two-year colleges in Alabama to obtain a transfer guide/agreement for the major of their choice. This document guides students through their first two years of coursework and prevents loss of credit hours upon transfer to a four-year state university in Alabama. See your academic advisor or an admissions representative at any Wallace Community College location for details. Students may access the STARS system by clicking on "Quick Links" at www.wallace.edu.

Wallace Community College Spring Bookstore Hours

Wallace Campus
Monday - Thursday: 8:00 a.m. - 6:00 p.m.
Friday: Closed

Sparks Campus
Monday - Thursday: 7:30 a.m. - 4:30 p.m.
Friday: 7:30 a.m. - 2:00 p.m.

Special Hours

Wallace Campus	
January 7	8:00 a.m. - 7:00 p.m.
January 8	8:00 a.m. - 2:00 p.m.
January 11-14	8:00 a.m. - 7:00 p.m.
January 15	8:00 a.m. - 2:00 p.m.

Sparks Campus	
January 7	7:30 a.m. - 6:30 p.m.
January 8	7:30 a.m. - 2:00 p.m.
January 11-14	7:30 a.m. - 6:30 p.m.
January 15	7:30 a.m. - 2:00 p.m.

How much will my books cost?

Find out at www.wallace.edu/ocs

In compliance with the Higher Education Opportunity Act (HR 4137) Section 112 - Textbook Information, Wallace Community College now provides access to textbook pricing information in the online course schedule at the following link: www.wallace.edu/ocs. Simply select the appropriate course(s) and click "submit." A display window will appear with the selected courses listed. Textbook information is available by clicking the "view" link in the "Book" column. No password is required. Prices are an estimate of anticipated costs based on the best information available. ISBN numbers should be confirmed by the bookstore manager before purchase.

myWCC

The **STUDENT INFORMATION CENTER (myWCC)** is an online information resource through which students can apply for College services, track the status of College admissions/records and financial aid files, register for classes, check grades, print unofficial transcripts, print degree plans, check financial aid status, check their e-mails, and much more. Students are encouraged to monitor their accounts to be sure required documents are submitted **before** registration. Submission of all required documents will expedite the registration process and in most cases will eliminate the requirement for students to visit the campus and wait in long lines. Students who do not have Internet access in their homes may use computers on campus to take advantage of the features available through **myWCC**.

To access myWCC, log on to the Wallace Community College Web site, www.wallace.edu, and follow the steps below:

1. Click on the Quick Links tab.
2. Click myWCC.
3. Click LOGIN at the top of the screen.
4. Enter User ID and PIN. The default User ID and PIN number is your Student ID number and date of birth (six digits).
5. Click Student Information Center

TO CHECK THE STATUS OF YOUR ADMISSION/RECORDS FILE:

Click on Student Records and then Admission Requirements. If you have attended other colleges before applying to WCC, you will also need to click on Prior Transcript Requirements to check the status of other college transcripts.
NOTE: All required documents must be submitted to the Admissions Office before financial aid can be awarded.

TO CHECK THE STATUS OF YOUR FINANCIAL AID FILE:

Click on Financial Information and then Financial Aid Requirements. Select appropriate year.
NOTE: All required documents must be submitted before financial aid can be awarded.

ADDITIONAL FEATURES:

1. Degree Plan – to view/print your current program degree plan.
2. My Schedule – to view/print your current class schedule.
3. Unofficial Transcript – to view/print your unofficial transcript.
4. Transcript Request – to request official transcripts from WCC for admission to other colleges, for employment interviews, etc.
5. View Transcript Requests – to check the status of a request to have your transcript sent from WCC to another entity.
6. Financial Aid Shopping Sheet – to view all Financial Aid that has been awarded.
7. Financial Aid Status – to view your Financial Aid Award Summary.
8. View My Grades – to view your final grades for the term.
9. Registration – to register for classes once you are authorized by your advisor. All new and transfer students must go through the registration process at least one term before being authorized by an advisor.
10. Modify Contact Information – to update address, e-mail address, and phone number.

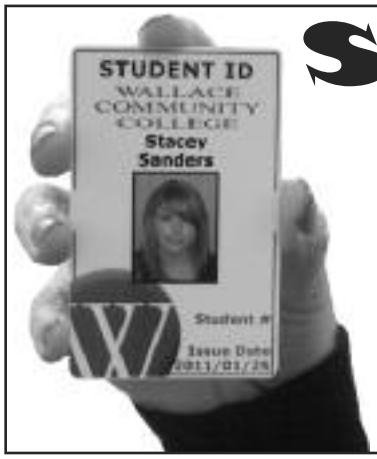

Student ID Drives

Wallace Campus

Grimsley Hall, Room 117
Wednesday, January 13
9:30 a.m. - 11:30 a.m. and 1:00 p.m. - 3:00 p.m.

Sparks Campus

Cope Room
Thursday, January 14
9:30 a.m. - 11:30 a.m. and 1:00 p.m. - 3:00 p.m.

Staff will be on hand after 4:30 to issue IDs to our evening students throughout the week.

Be sure to check out "Wallace Wednesdays"!
For more information visit our Web site at www.wallace.edu

High School Dual Enrollment Program

High school students may take college courses to receive both high school and college credit for the same college course through our Dual Enrollment/Dual Credit Program. Academic transfer courses, as well as career technical programs, are offered in this program. Funds may be available under the Workforce Development Grant for students interested in career technical programs. The dual enrollment experience can ease the transition into a college setting and set a path for future success.

If you are interested in taking Dual Enrollment classes see your high school counselor immediately for a Dual Enrollment Handbook and the necessary paperwork.

Dual Enrollment Spring Term 2016 Early Registration

Students are strongly encouraged to take advantage of early registration to ensure convenient days and times of courses.

Wallace Campus:

Monday, October 26	1:00 p.m. – 4:00 p.m.	Grimsley Hall 163
Tuesday, October 27	7:30 a.m. – 4:00 p.m.	Grimsley Hall 163
Wednesday, October 28	7:30 a.m. – 4:00 p.m.	Grimsley Hall 163
Thursday, October 29	7:30 a.m. - 4:00 p.m.	Grimsley Hall 163

Sparks Campus:

Wednesday, November 3	7:30 a.m. – 4:00 p.m.	Student Services/Administration

Call 334-556-2224 or 334-556-2624 for information!

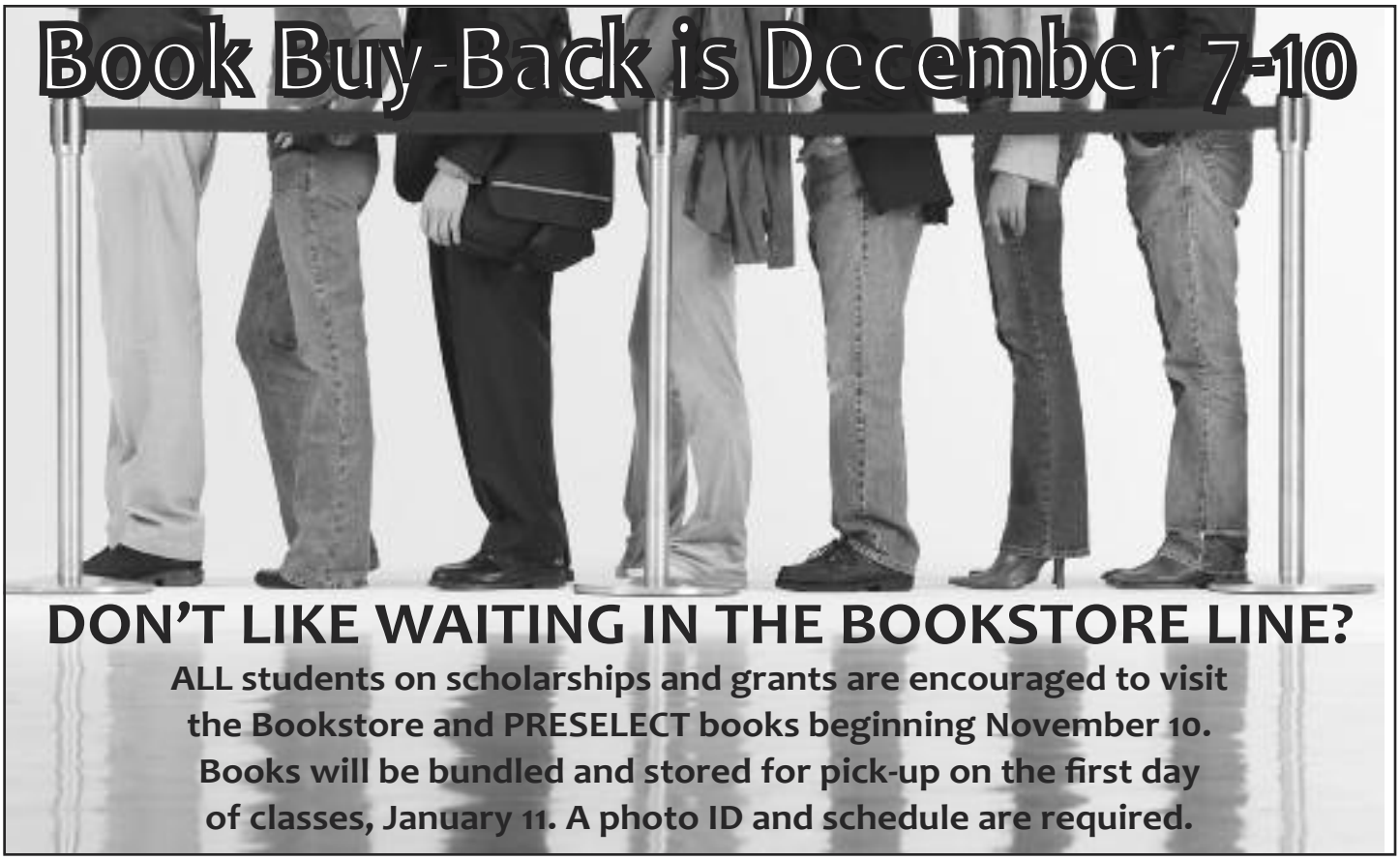

SPRING TERM 2016 FINAL EXAM SCHEDULE

All regularly scheduled classes will end at 10:00 p.m., Thursday, April 28, 2016.

CLASS SCHEDULE CATEGORIES	EXAMINATION DATE/TIME
1- and 2-credit hour classes	Last regularly scheduled class meeting
Friday evening and Weekend classes	Last regularly scheduled class meeting
ENG 101 Exit Exams	Friday, April 29 @ 8-10 am or 10:15 am - 12:15 pm
Online and hybrid classes	OPEN/INTERNET periods per M-R exam schedule
Make-Up Exams	OPEN/INTERNET periods
Classes meeting Monday - Thursday	M-R exam schedule

Schedule Exam Time	Fri Apr 29 Course Start Time	Mon May 2 Course Start Time	Wed May 4 Course Start Time	Wed May 4 Course Start Time	Thur May 5 Course Start Time
8:00 - 10:00 a.m.	ENG 101 Exit Exams	8:00 MW	8:00 TR	Open/Internet	Open/Internet
10:15 a.m. - 12:15 p.m.	ENG 101 Exit Exams	11:30 MW	10:50 TR	9:25 MW	9:25 TR
12:30 - 2:30 p.m.	Open/Internet	Open/Internet	1:45 TR	1:00 MW	12:15 TR
3:15 - 5:15 p.m.		2:25 MW	Open/Internet	4:00 MW Open/Internet	4:00 TR Open/Internet
5:30 - 7:30 p.m.		5:45 MW	5:45 TR	7:10 MW Open/Internet	7:10 TR Open/Internet
7:45 - 9:45 p.m.		8:35 MW Open/Internet	8:35 TR Open/Internet	Open/Internet	Open/Internet

Notes to the Faculty:

- Faculty teaching courses that do not follow the standard day/time scheduling scheme will determine test dates and times within the testing period that best complement the standard schedule.
- Faculty members in technical, nursing, and allied health programs whose courses combine theory, lab, and clinical meetings should use the theory meeting time to schedule their final exams.
- Faculty members teaching distance education classes and those who offer traditional course final exams via Wallace Online will make arrangements for computer labs for their exams.
- Faculty should remember that traditional courses following the standard day/time scheduling scheme take priority over distance education courses. Distance education courses must make allowances in scheduling to accommodate students' traditional course final exam schedules.

Computer Lab Printing Policy

Prepaid print cards are required to print in Wallace Community College computer labs. Print cards are available in the bookstore or library on either campus. The cards are $5.00 each plus tax.

To print, enter the code listed on the print card into the print limit interface on lab computers. The account is loaded automatically upon logging in with a username and password. Students will be able to view their print limit account from any lab computer.

Wallace Community College Workforce Development Classes

CERTIFIED NURSE ASSISTANT (CNA)

An ongoing need exists for certified nurse assistants in the region. This 94-hour course prepares students for the state Nurse Aid Registry exam. Classes meet Monday through Friday from at the Center for Economic and Workforce Development in Dothan and at the Sparks Campus in Eufaula. Tuition and fees (including books and the nurse aide registry exam) are $725. A minimum of seven students is required. High school diploma or equivalent required for admission. WIA approved.

COMPUTER SKILLS FOR TODAY'S WORKPLACE

This six-week program will help students develop computer skills to work in an office environment. Skills range from basic use and keyboarding to proficiency in Microsoft® Excel®, PowerPoint®, and Word®. Classes meet on Monday, Tuesday, and Thursday evenings from 5:30 p.m. until 9:30 p.m. Tuition and fees (includes books) are $1,500. A minimum of four students is required. WIA approved.

DENTAL ASSISTANT

This 14-week program prepares students for entry-level positions within dental offices. Students will learn dental anatomy, 4-handed techniques, dental laboratory and x-ray skills, charting skills, safety procedures, and general office protocols. Classes meet Tuesday and Thursday evenings from 6:00 p.m. until 9:00 p.m. for the first 10 weeks of the course. The following 2 weeks are spent in clinical externship at a local dental office. The final 2 weeks of the program are dedicated to course/skills review and the performance of a complete, new-patient work-up. Tuition and fees (includes books and supplies) is $1,400. A minimum of 6 students is required. Prerequisites include the ACT® WorkKeys Reading for Information and Locating Information tests. Students must also submit to a competitive interview process to be considered for admission. Students must also begin their Hepatitis B inoculation regimen before the first day of class. High school diploma or equivalent is required for admission. WIA approved.

PREAPPRENTICE ELECTRICAL LINEWORKER TRAINING

Develop skills to work in the electrical distribution industry by becoming a lineworker. This seven-week course will prepare students in pole climbing, CDL training, electrical theory, line make-ups, interpersonal skills, interview techniques, and much more. Classes meet Monday through Friday from 8:00 a.m. until 4:00 p.m. Tuition and fees (including books, use of tools, and personal protective equipment) are $3,500. A minimum of eight students is required. Prerequisites include a Department of Transportation (DOT) physical examination and a two-year driving record from the state troopers' office. High school diploma or equivalent required for admission. WIA approved.

OPHTHALMIC ASSISTANT

Develop skills to assist an ophthalmologist or an optometrist in an eye-care facility. This 14-week training course could be the starting point for a new career in the health care field. Classes meet on Monday and Wednesday evenings from 6:00 p.m. until 8:30 p.m. Tuition and fees (includes books) are $1,400. A minimum of six students is required. High school diploma or equivalent required for admission. WIA approved.

PROFESSIONAL MEDICAL CODING

This 40-week course prepares students to take the AAPC coding exam. Classes meet on Tuesday evenings from 5:30 p.m. until 8:00 p.m. Tuition and fees (including books, AAPC student membership, and national exam) are $1,400. A minimum of ten students is required. Prerequisites include proof of taking Human Anatomy and Medical Terminology courses. High school diploma or equivalent required for admission. WIA approved.

READY TO WORK (RTW)

Ready To Work is an eight-week, employer-designed course that provides trainees with entry-level skills required for employment with most industries and businesses in Alabama. The training focuses on basic education (applied math, reading and locating information, and communication skills), computer skills (Microsoft® Excel®, Windows 7®, and Word®), problem-solving, workplace behavior, manufacturing (precision measurement, safety), and job acquisition skills. Those achieving successful test scores will receive an Alabama Career Readiness Certificate along with an Alabama Certified Worker certificate. Classes meet at varying times depending on campus location. This course is free to the public. A minimum of five students is required. High school diploma or equivalent required for admission.

Our FREE Adult Education classes include GED preparation, basic skills development, and English as a Second Language.

Dothan	**Center for Economic and Workforce Development, Highway 231 North**			
	8:30 a.m. - 12:30 p.m.	Adult Education	Monday, Wednesday	Nowell
	8:30 a.m. - 12:30 p.m.	Adult Education	Tuesday, Thursday	McCoy
	8:30 a.m. - 12:30 p.m.	Adult Education	Monday - Thursday	Merrill
	9:30 a.m. - 1:30 p.m.	Eng as a Second Lang	Tuesday, Thursday	Prickett
	5:00 p.m. - 9:00 p.m.	Adult Education	Monday, Wednesday	Webb
	5:00 p.m. - 9:00 p.m.	Adult Education	Tuesday, Thursday	Panté
	6:00 p.m. - 9:00 p.m.	Eng as a Second Lang	Tuesday, Thursday	Prickett
	Alfred Saliba Family Services Center, 301 West Lafayette Street			
	9:00 a.m. - noon	Adult Education	Monday - Thursday	Hart
	9:00 a.m. - noon	Adult Education	Monday - Thursday	Dunn
	1:00 p.m. - 4:00 p.m.	Basic Adult Literacy	Monday, Thursday	Varner
	1:00 p.m. - 4:00 p.m.	Adult Education	Tuesday, Thursday	Dunn
	6:00 p.m. - 9:00 p.m.	Adult Education	Monday, Tuesday, Thursday	Skipper
	Beulah Land Family Life Center, Greater Beulah Baptist Church			
	6:00 p.m. - 9:00 p.m.	Adult Education	Monday, Thursday	Faulk
	One Stop Career Center, Dothan Area Career Center			
	8:00 a.m. - 1:00 p.m.	Adult Education	Monday - Thursday	Nelson
Eufaula	**Sparks Campus, 3235 S. Eufaula Ave.**			
	8:00 a.m. - 11:30 a.m.	Adult Education	Monday - Thursday	Barefield
	5:30 p.m. - 8:30 p.m.	Adult Education	Monday, Wednesday	Davis
	6:00 p.m. - 9:00 p.m.	Eng as a Second Lang	Tuesday, Thursday	Blain
Barbour County	**Clayton Town and County Library, 45 N. Midway St., Clayton**			
	12:00 noon - 3:00 p.m.	Adult Education	Monday, Tuesday, Thursday	Cordell
	Clio Town Hall, 3265 Louisville St., Clio			
	6:00 p.m. - 9:00 p.m.	Adult Education	Tuesday, Thursday	Bensama
	Louisville Town Hall, 1951 Main St., Louisville			
	5:00 p.m. - 8:00 p.m.	Adult Education	Monday, Thursday	Cordell
Dale County	**Pilgrim Home Baptist Church, 13534 W. U.S. 84, Newton (Wicksburg)**			
	6:00 p.m. - 9:00 p.m.	Adult Education	Tuesday, Thursday	Holland
Henry County	**Henry County Virtual School, 300 Trawick Street, Abbeville**			
	8:00 a.m. - 12:30 p.m.	Adult Education	Monday - Thursday	W. Hall/Peterman
	5:30 p.m. - 8:30 p.m.	Adult Education	Monday, Wednesday	Bedsole
	Headland Chamber of Commerce, 105 Cleveland St., Headland			
	6:00 p.m. - 9:00 p.m.	Adult Education	Tuesday, Thursday	D. Johnson
Houston County	**Ashford High School, Ashford**			
	5:30 p.m. - 8:30 p.m.	Adult Education	Tuesday, Thursday	Griggs

For additional information about Adult Education classes, call 334-556-2373, for the Wallace Campus or 334-619-3000 for the Sparks Campus.

Wallace Community College

offers a variety of **FREE** Adult Education Opportunities

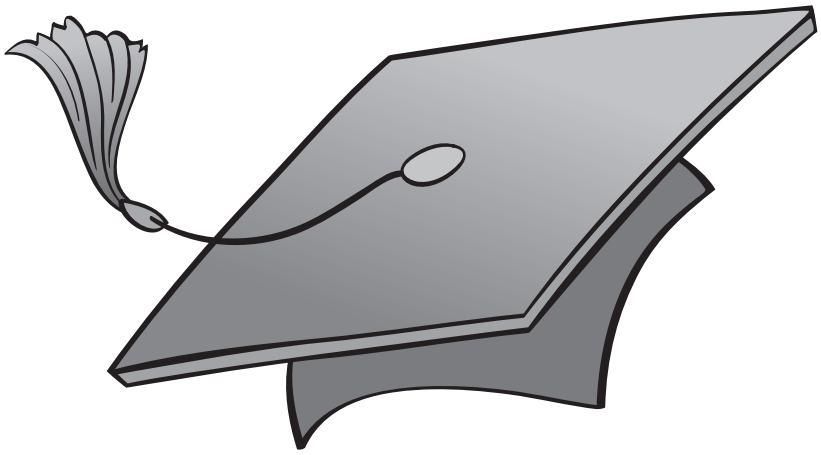

- English as a Second Language
- Adult Literacy
- Basic Skills Development
- GED Preparation

The GED computer-based exam is given at the Center for Economic and Workforce Development in Dothan and at the A building on the Sparks Campus in Eufaula. The GED exam consists of the following four sections: Reasoning through Language Arts, Mathematical Reasoning, Science, and Social Studies. The cost of the exam is $120 for the complete battery or $30 per content area. Each content area can be taken individually or as selected by the examinee. Examinees must register and pay online by going to www.GED.com or call 1-877 EXAM GED (392-6433). Credit and debit cards are acceptable forms of payment. Students enrolled in the Adult Education classes may be eligible for a $100 scholarship to help pay for the test.

For more information, call
334-556-2373 (CEWD) or
334-687-3543, Ext. 4210 (Sparks Campus)

Notes

Notes

Notes

Notes

Notes

Discover why millions of students are making the switch to online learning. With online courses, you can study at your convenience in your preferred learning environment. Our courses and programs are highly engaging and relevant and our instructors are interactive and support you through the curriculum. Choose from our growing catalog of Instructor-Led Courses designed to teach you a new skill or refresh a current one or our Career Training Programs geared to place you into a new career in an in-demand field.

Online Courses

- ***Instructor-Facilitated***
- ***24-Hour Access***
- ***Online Discussion Areas***
- ***6 Weeks of Instruction***

Our instructor-facilitated online courses are informative, fun, convenient, and highly interactive. Our instructors are famous for their ability to create warm and supportive communities of learners. You can complete any course entirely from your home or office. Any time of the day or night.

Features:

- Courses run for six weeks (with a 10-day grace period at the end).
- Courses are project-oriented and include lessons, quizzes, hands-on assignments, discussion areas, supplementary links, and more.

Popular Courses:

Accounting Fundamentals
Gain a marketable new skill by learning the basics of double-entry bookkeeping, financial reporting, and more.

Creating Web Pages
Learn the basics of HTML so you can design, create, and post your very own site on the Web.

Medical Terminology: A Word Association Approach
Prepare for a career in the health services industry by learning medical terminology in a memorable and enjoyable fashion.

Speed Spanish
Learn six easy recipes to glue Spanish words together into sentences, and you'll be engaging in conversational Spanish in no time.

Introduction to Microsoft Excel
Work with numbers? You need to know Excel. Learn the secrets of this powerful application.

Project Management Fundamentals
Gain the skills you'll need to succeed in the fast-growing field of project management.

Grammar Refresher
Revive your lost or forgotten knowledge of English grammar and gain confidence in your ability to produce grammatically correct writing.

Online Career Training Programs

- ***One-On-One Instructor Assistance***
- ***24-Hour Access***
- ***All Materials and Books are Included!***

Prepare for employment in some of today's hottest careers with a comprehensive, affordable, and self-paced online Career Training Program. You can begin these Programs at any time and learn at your own pace.

Features:

- Receive a certificate upon successful completion.
- Courses start anytime – begin when you wish.
- A typical program takes 3-6 months to complete. Extensions are available upon request.

Popular Programs:

Medical Billing and Coding – 240 hours
Prepare for a career as a medical billing and coding professional.

CompTIA™ A+ Certification Training – 150 hours
CompTIA A+ certification is the industry standard for validating the skills of entry-level computer technicians. It opens the door to an exciting career in computer technology, and ed2go's online program makes training convenient and interactive.

Six Sigma Black Belt -200 hours
The Six Sigma Black Belt Online Career Training Program provides you with an in-depth look at the Six Sigma Black Belt problem-solving methodology, deployment, and project development approaches.

Building Analyst Quick Start Program (BPI BA Certification) – 60 hours
This program will teach you about the principles of green buildings—from insulation to indoor air quality—as well as how to perform comprehensive building assessments.

Medical Transcription – 240 hours
Learn to transcribe medical reports in hospitals, offices, or from home with the most popular transcription program in the country for entry-level training.

Travel Agent Training – 200 hours
Learn the basic skills needed to operate a computer reservation system for airlines, travel agencies, cruise lines, hotel, or as a home-based agent, and get started in a career in the travel industry.

http://www.wallace.edu/community_services/workforce_development/online_certificate_courses.aspx

MORE COURSES AVAILABLE AT EACH OF OUR WEBSITES